THE CHRISTIAN SCIENCE MONITOR

AN INTERNATIONAL DAILY NEWSPAPER

COPYRIGHT 1931 BY THE CHRISTIAN SCIENCE PUBLISHING SOCIETY

BOSTON, FRIDAY, NOVEMBER 13, 1931—VOL. XXIII, NO. 297

**ATLANTIC EDITION—FIVE CENTS A COPY

The MARCH of the NATIONS

by RUFUS STEELE

Chain Store Secrets Come Out

Premier Bennett Visits London

Spain Finds Alfonso Guilty

Cyprus Feels a Firm Hand

Footballer Hoover Dines Team

OFFICIAL information on the chain stores of the United States is given out at last. The figures of the census bureau will end a thousand old disputes—and start a thousand new ones. It is shown that 7046 organizations operate 159,826 chain stores. This is 10 per cent of all the stores in the country. And they do 21½ per cent of all the business. In the basis year of 1929 the stores did $10,771,984,034 business out of a retail total of $50,033,850,792. There are national, regional and local chains. The 321 national organizations sold $4,804,754,988 worth of merchandise. The chains sell many lines, doing 28.5 per cent of the food selling, 30.8 per cent of the selling in the department store and variety lines, 27.7 per cent in the apparel field. The cry of "trusts" by the small local merchants is met with the cry of "better prices to the consumer" by the chain men. The report does not say what the chain store business may have to do with the newly noted careless gait of the average American. Is all this new kind of trading giving him a "cash and carry" slouch?

* * *

¶ Canadian Prime Minister R. B. Bennett leaves Ottawa for New York, en route to London. Premier Bennett arranges, before leaving, for a new domestic loan of $150,000,000 and for an inquiry, headed by Lord Ashfield, into the Dominion's railway problems. In London he will help with plans for the important Imperial Economic Conference at Ottawa. He failed in his efforts for such a conference a year ago, Britain not then being interested in his developed ideas on tariffs. Next summer's conference is a triumph for the alert Canadian statesman.

* * *

¶ The Spanish Cortes approves, with applause, a life imprisonment decree for former King Alfonso. The sentence is commuted from the supreme penalty, which he is found to deserve for the reverse suffered by Spain when warring against Abd-el-Krim, the Riff chieftain, in Morocco in 1921 and for the seven-year dictatorship of Primo de Rivera which began two years later. Alfonso and all his family are stripped of titles and dignities. His palaces and all property in Spain are confiscated and will be sold to alleviate distress caused "by his immoral administrative policy." The last of the Bourbons, in banishment at Fontainebleau, may never, however, hear prison doors close behind him. Heavy is the head that wears a crown—and heavier the head that has lost one.

* * *

¶ The Springbok team from South Africa beats Oxford University team 24 to 3 at Rugby football. The American star Hovde on the Oxford team is of little avail against the all-conquering South Africans, who have humbled nearly all the crack teams of England. The cabled account of the game says, "The Springboks knew it all and did it all." Then Oxford must be proud that it made 3 instead of 0—.

* * *

¶ The British Government acts sharply to stamp out the rebellion in Cyprus. The legislative council is abolished and the lawmaking power put into the hands of the Governor. The ringleaders of the revolt are arrested and 10 are deported. A new government house will be built at Nicosia and those who burned the old one will be asked to pay. England sends in more soldiers when more singing masters would probably get better results. About the only trouble with the Greek Cypriotes is that they have never learned to warble "Rule Britannia."

* * *

¶ Greece and Bulgaria settle their financial dispute happily. Greece contended that it was relieved from compensating Bulgarians who gave up their property in Macedonia during the Hoover moratorium. Bulgaria contended that the debt was not intergovernmental but to the farmers and should be paid at once. In the end they found a settlement of this and other matters that is easy on the bank balance of both countries. During the moratorium they are not to pay anything to anybody.

* * *

¶ The White House witnesses its first dinner football rally. President Hoover entertains 12 leaders in power production, oil, banking, manufacturing, ranching, surgery, law and literature. They hail from several states, but in 1894 they were all members of the famous winning football team of Stanford University. The President was business manager of the team, handling the funds which were meager in those days and possibly inventing for the benefit of the team's creditors what has since become famous as the Hoover moratorium. The dinner is a rousing stag affair, but before the diners sit they insist upon seeing Lou Henry, an '94 co-ed. She still roots for the team and its manager. She, too, graduated and left the old town. She is Mrs. Herbert Hoover.

Under Northern Lights in Canadian Wilds Looms This New Port for Grain

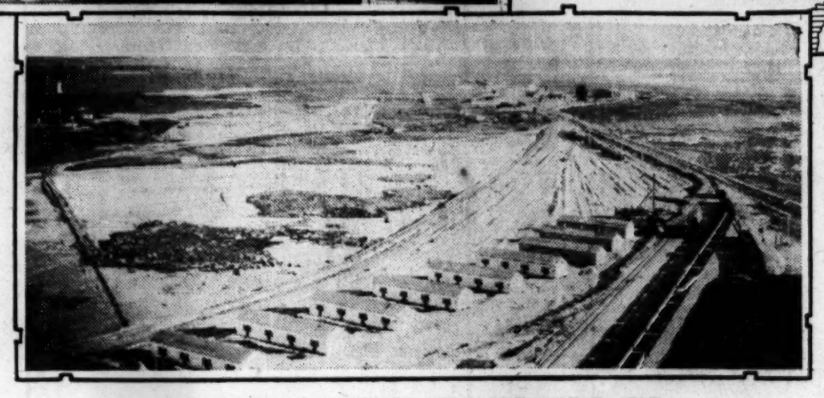

NEW GATEWAY EASTWARD FROM THE WHEAT BELT

View, Upper Left, Shows Practically All That Is to Be Seen of Churchill Today, With an Elevator Dimly Seen in the Background. Below Is a Typical View of the Muskeg Flats, With Men's Bunkhouses in the Foreground, Taken From the Top of the Elevator. The Map Shows How Churchill Is as Accessible to Saskatchewan as Fort William, Where Much of the Grain Is at Present Transshipped to the Lake Steamers, So That It Offers an Alternative Route for Western Wheat, With Only One Transshipment, to European Cities.

Cortes to Vote Upon Alfonso's Imprisonment

Guilt Committee Urges Life Term With All Property Seized

By Radio to The Christian Science Monitor

MADRID, Nov. 13—Life imprisonment has been decreed against Alfonso, last of the Bourbons, who was indicted for high treason by the "guilt committee" of the Cortes, which presented the report yesterday.

The supreme penalty, the report declares, should be demanded of a king who was responsible for disaster to the Spanish arms in Morocco in 1921 in the war against the Riff chieftain, Abdel Krim, and who bears the burden of guilt for destruction of constitutional government in the country when a military coup d'état placed Gen. Primo de Rivera in power two years later.

In response to requests, however, the committee recommends Alfonso's penalty be commuted to life imprisonment with confiscation of his palaces, industrial stocks and personal property of all kinds found on Spanish territory.

All of the ex-King's holdings, it is proposed, will be sold and the proceeds applied preferably to alleviating distress caused "by his immoral administrative policy." Not only Alfonso but his entire family are deprived of titles and dignities in the indictment which now has been voted on by the Cortes itself. Afterward the sentence must be approved by the Government.

Notification of the sentence is to be published throughout Spain and sent officially to all foreign nations. As it was not known that the document was to be communicated to the House, only 100 deputies were present when it was read out. When the reading terminated there was loud applause.

Meanwhile there have been a number of arrests, including Señor Jose Antonio de Rivera in connection with an alleged monarchist plot in the capital. It is officially admitted, however, that the charges are baseless and the son of the late dictator was liberated after a few hours' confinement.

HUDSON BAY'S NEW PORT TO SHIP GRAIN

Town in Wild Muskeg Flats Unlocks New Grain Route

By LLOYD ROBERTS

Staff Writer of The Christian Science Monitor

Churchill? It is a name that has suddenly thrust itself upon the notice of the industrial and commercial life of Canada. From its remote station far up the west coast of Hudson Bay, it is threatening to divert the old trade currents from the west out over the Atlantic, and to throw open to the use of man the vast almost virgin hinterland "north of 53."

Because of its potentialities and because it has not yet been thrown open to the public I traveled nearly 1000 miles north from Winnipeg to see what I might see.

Within 24 hours I was at The Pas, the "Gateway of the North," and a day and a half later, by the famous "muskeg railway," and its weekly train, I reached the Bay. It was dark when I swung to the sta-

(Continued on Page 5, Column 1)

With 10 Per Cent of All Stores, Chain Sales Are 21.5 Per Cent

Bureau of Census Figures Show Retail Business of $10,771,984,034 Done by Chains in 1929 Out of Total of $50,033,850,792 in United States

Special from The Christian Science Monitor Bureau

WASHINGTON, Nov. 13—While chain store organizations operate only about 10 per cent of all the retail stores in the country, they are doing 21½ per cent of the business, it was disclosed today by the bureau of the census.

This specific information on the foothold which this new form of merchandising has taken in the United States has been long awaited. While it has been known that the chain store has been doing an annually increasing portion of the country's retail business, the statistics made public today are the first definite answer to the question of the strength they have reached. They were gathered in the 1930 special census of distribution, authorized by Congress upon request of President Hoover when he was Secretary of Commerce.

It was not many years ago that the chain store was entirely unknown. Today's figures show that there are 7046 chain store organizations operating 159,826 stores or units, or about 10 per cent of all the stores in the country. Sales for these chains for 1929, which is the basis of the census compilation, aggregated $10,771,984,034, compared with total sales in all retail stores in the United States of $50,033,850,792.

National chains in 1929 numbered 321 and sold $4,804,754,988 worth of merchandise, while 5589 local chains had total sales of $3,547,338,285 and 1136 sectional chains had sales of $2,419,890,761. Independents who operate two or three stores and those who have built up small local branch systems supplied from parent stores rather than from warehouses were not included in the census.

Only 61,346 of the 497,715 food stores in the country are chain stores yet they are doing 28.5 per cent of the food selling. Aggregate sales of food stores, not including country general stores were $11,310,627,359 in 1929, while sales of chain stores alone amounted to $3,508,923,218.

In the department store and variety field, chain stores are doing 30.8 per cent of the selling. In this field 12,034 out of 70,263 stores are members of chains. These stores belong to 664 chains and their total sales were $2,202,235,975.

Chains do 27.7 per cent of the total business in the apparel field, where 17,210 of the 112,960 stores are chain stores. Chain sales in this field aggregated $1,197,087,311.

All but 1290 of the 41,158 retail motorcar dealers come within the classification of independents, but these 1290 dealers do an aggregate busines of $616,051,049, or 10 per cent of the total sales in this field.

In the furniture and household group, chains do 19.5 per cent of the business. There are 125 furniture chains, 29 home furnishings chains and 262 household appliance chains. A large proportion of the last named are operated by public utility companies.

What Will Grandi Accomplish?

* * *

Results of Italian Minister's Visit to U. S. Looked For in Future World Developments

* * *

By SISLEY HUDDLESTON

Staff Correspondent

By Radio to The Christian Science Monitor

PARIS, Nov. 13—Signor Dino Grandi's visit with President Hoover is regarded as a corollary of the Laval-Hoover conversations and is appreciated in Europe in accordance with the varying views of Italy's financial and disarmament thesis. In France, which is engaged in a diplomatic struggle for maintenance of supremacy, with many advantages on France's side, there is a disposition to be critical of Italian ideas.

Signor Grandi, Italian Foreign Minister, himself is well qualified to undertake his present mission. He already has been to Washington as a member of the debt settlement delegation and has been prominent in European councils, notably the London naval conference. Mr. Henry L. Stimson, United States Secretary of State, it is known, renewed a happy friendship with him in Italy last summer. An unquestionable asset is Signor Grandi's mastery of the English language.

Between the United States and Italy there are strong links. It is estimated that 10,000,000 persons of Italian origin live outside Italy and although emigration to the United States has been largely reduced, not only by quota regulations, but by the deliberate policy of Signor Benito Mussolini, Premier, to keep the Italian population on Italian soil, it is felt that there are special reasons for Italo-American friendship.

European comment does apply itself especially to financial problems in connection with Signor Grandi's visit, because it is understood that until the French Premier, M. Pierre Laval, has shown what he can do, the American attitude will be somewhat reserved. The French believe that in effect the United States has left the initiative to France with the proviso that if France fails to bring about a desirable settlement at an early date, then France will stand aside. Moreover American approval of possible French action is considered by no means certain and even an implied promise to reduce allied debts to America in proportion to reduction of German payments to the allies is not regarded as precarious.

The French do not disguise that Signor Grandi and Mr. Hoover may more easily reach an understanding on reparations and intergovernmental debts. While France puts

(Continued on Page 4, Column 3)

Great Barrier Reef Off Australia Plays Rôle as Tourist Attraction

Many Parties Camp on Islands in Ocean About Shelf

Special to The Christian Science Monitor

SYDNEY, N. S. W.—The Great Barrier Reef has assumed a new rôle as a tourist attraction. Excursions from Sydney and other Australian cities to this most extraordinary of nature's wonders have recently become quite frequent.

The parties seeking new experiences in these tropical parts have camped on some of the numerous islands that dot the ocean in the neighborhood of the reef itself. From there they take boats to various points on the 1200-mile-long line of coral rocks that parallels the coast a short distance from the Queensland mainland, making a smooth waterway along the coast.

Parties from New South Wales go through Queensland by rail and ship at one of the northern ports for the reef, large motor launches being daily used for this traffic. The reef itself forms a unique place for studying birds and marine creatures of which an endless variety is everywhere visible.

Research expeditions have devoted much time and expense to investigating the wild life of the reef. A British expedition recently spent a whole year there, while Mr. E. F. Pollock, a naturalist, of Sydney, has taken several parties to the reef and the islands, securing valuable collections of specimens and photographs.

EASTERN AUSTRALIA

British Affirm Pledge to India At Round Table

Failure to Find Accord on Communal Issue Not to Halt Program

By Radio from Monitor Bureau

LONDON, Nov. 13—The British Government will not allow communal differences to stand in its way in carrying out its pledges to India, Mr. Ramsay MacDonald, Prime Minister, declared today when announcing failure of the minorities committee to reach an agreement on this question.

The meeting revealed the intensities of the communal problem and a dramatic note was touched when Mr. MacDonald asked if the members of the committee individually would sign a request to him to settle the question and pledge themselves to accept his decision. Only Mr. V. S. Srinivasa Sastri, representing the Indian Liberals, expressed willingness to do this.

"But I don't want any section or any one man," said the Prime Minister. "Will the members of this committee sign a declaration asking me to give a decision, even a temporary one, on the community question and say that they will agree. I don't want it now," he continued. "I have asked several sections—at least individuals—from time to time for that and I have got it."

Responsibility of Indians

The Prime Minister declared the community differences in India ought to be overcome by the Indians at the conference, but he added that failure to reach agreement would not mean that the British Government would do nothing.

Mr. MacDonald indicated that when the plenary session of the Round Table makes its report, the British Government will then indicate the view it takes of the entire Indian situation. This meeting of the plenary session will be held next week, following the meeting of the federal structure committee.

Notable among the contributions made at the meeting today was submission of a document by the Aga Khan leader of the Moslems, in which it was revealed that all the minority communities except the Sikhs have banded themselves together.

Although this arrangement irons out many difficulties affecting the Moslem and other communities, it leaves the main problem of Hindu-Moslem unity untouched.

Main Problem Unsolved

This was recognized by delegates, including Mahatma Gandhi, who contended the scheme is not designed to achieve responsible government, but is a scheme designed to share power with the "bureaucracy already existing in India."

Other communal representatives urged the views of their respective communities on the Prime Minister, requesting that when he puts forward the communal case for the plenary session he will also take cognizance of their opinions.

The Prime Minister contended that settlement of the communal issue was fundamental to any progress in the way of constitution building—a statement which Mr. Gandhi again contested. He held that constitution building was the fulcrum of India's problem and not the communal issue.

Britain Suspends Constitution on Island of Cyprus

By Radio from Monitor Bureau

LONDON, Nov. 13—Suspension of the Constitution of Cyprus as a result of the disorders of Oct. 21 to 24 was announced in the Commons by Sir Philip Cunliffe-Lister, Colonial Secretary, yesterday. The Legislative Council of the island will cease to exist, Sir Philip said, and the Governor will be granted power to make any laws he considers necessary. Building of a new government house at Nicosia to replace the one burned during the riots was sanctioned, and "approval given to the principle that the parties found responsible for the damage to the buildings and property be made pecuniarily liable."

Sir Philip said the total number of casualties among civilians was 6 killed and 30 wounded, and that 39 police were injured. He stated there are now in the island two companies of troops added to the one company of the normal garrison. The naval parties which were landed during the disturbances have now withdrawn, he said. The ring leaders were arrested, he explained, 10 deported, and many other arrests were made.

At the close of the statement, Mr. James Maxton, Labor member, asked whether the authorities were not aware of the serious discontent in the island until the Governor's house was burned. Sir Philip replied: "It is abundantly clear that a great artificial agitation was fomented by certain persons in the island."

When the situation calms down the Government intends to review the whole constitutional question in Cyprus.

THE MONITOR INDEX

FRIDAY, NOV. 13, 1931

General News—Pages 1, 2, 3, 4, 5, 8, 13
Financial News—Pages 10 and 11
News of Sports—Page 13

FEATURES

Events Tonight 2
Radio Programs 4
Household Arts and Crafts 6
The Home Forum 7
Without Pretense
[With Czech Translation]
Among the Railroads 8
Daily Features 15
Editorials 16

Movie Relief Plan Put Before Hoover

Special from Monitor Bureau

WASHINGTON, Nov. 13—Plans of the motion picture industry for raising unemployment relief funds by benefit performances in theaters all over the country during the week of Nov. 18-25 were disclosed to President Hoover yesterday by Miss Mary Pickford, motion picture star.

To Mr. and Mrs. Hoover she presented tickets No. 1 and No. 2 of the 10,000,000 to be printed for National Motion Picture Week. She remained as their luncheon guest at the White House. Accompanying her was Mr. George Akerson, formerly secretary to the President who is now employed with the motion picture industry.

Miss Pickford told the President that she agreed with him in his belief that relief aid should be raised and expended locally. "All Americans shared in prosperity when it was here and we must all share in restoring it and in caring for our neighbors while their jobs come back," she declared.

CHINA REQUESTS LEAGUE TO HALT JAPAN'S ADVANCE

Hope of Conciliatory Policy in Tokyo Fades as New Advance Brings Japanese in Touch With Manchuria Defenders

LEADER OF NORTHERN ARMY REJECTS HONJO ULTIMATUM

Washington Takes Hopeful View of Situation and Decries League Policy of Setting Nov. 16 as Date for Japanese Withdrawal

Negotiations between Japan and the Heilungkiang leader have broken down. The Japanese ultimatum has expired. Fighting immediately broke out as the Japanese troops moved against Tsitsihar, Heilungkiang capital. China has sent an urgent appeal to the League to intervene as Japan's hold on Manchuria visibly increases.

The ultimatum to General Ma to evacuate Tsitsihar expired at midnight last night, General Ma, on the advice of Marshal Chang, Governor of Manchuria, having rejected the Japanese demands.

Tokyo reports that there are 4000 Japanese troops at that point and 24,000 Chinese in that area. Meanwhile Tokyo, which professes satisfaction at what it considers the hands-off policy of Washington, has invited all foreign attachés there to tour Manchuria.

In China, signs of stiffening resistance to the Japanese advance are not wanting. Reports indicate renewed attempts to end the differences with the Canton faction. Much importance is attached to the new finance commission set up in Nanking to reorganize the whole of the nation's finances.

In spite of the threatening situation in the Far East, however, Washington still maintains an attitude of hopefulness and diverges from the firm policy of the League in intimating that it considers the naming of Nov. 16 as the limit for Japanese withdrawal unwise.

By Radio to The Christian Science Monitor

GENEVA, Nov. 13—News of severe fighting along the Nonni River within the last few hours has somewhat tempered the League's enthusiasm for the apparently authentic report from Tokyo that Japan will now accept the plan for a League commission to investigate the military situation in Manchuria. Although the air is filled with reports of an increasingly conciliatory diplomatic attitude on the part of Japan, stories of the advance of General Honjo's army upon Tsitsihar, capital of Heilungkiang Province, continue to aggravate the situation.

The Chinese today presented a note based upon last minute telegrams recounting a further advance of Japanese troops. Last night Dr. Alfred Sze, the Chinese delegate, addressed an urgent appeal to M. Aristide Briand, as acting President of the League, begging him to intervene with the Japanese Government to halt the advance of troops upon Tsitsihar, in accordance with General Honjo's ultimatum, which gave General Ma Chan-shan, the Heilungkiang general, until midnight last night to evacuate his own capital.

According to Geneva's understanding, serious fighting is now taking place near Tsitsihar and events have reached the gravest pitch so far. At this moment comes an account of Japan's willingness to recede from its diplomatic stand and accept an investigating commission, which it firmly rejected in September. In the opinion of many officials, however, the time has passed for mere investigation. For it is established that Japan has repeatedly violated its most solemn international obligations and continues to do so every day.

In response to M. Briand's peremptory telegram to Japan and China yesterday, Mr. Frank Lee, Acting Chinese Foreign Minister, replied this morning promising strictly to refrain from all use of force, except when absolutely necessary for defense against deliberate attacks by the Japanese.

The Chinese Government also heartily welcomed M. Briand's suggestion of sending neutral observers to the outlying parts of Manchuria.

The situation in Tientsin, according to Mr. Lee, causes increasing concern to foreigners, as well as to the Chinese, for the Japanese are using their own barracks concession as a base of military operations.

In the latest communications, China continues to secure support for its cause by its international correctness. But hints at an increasing tendency to be conciliatory on the part of Japan are extremely welcome here.

In this respect the dispatch of Mr. Tsuneo Matsudaira, former Japanese Ambassador at London, and Mr. Shigeru Yoshida, Ambassador at Rome, to assist Mr. Kenkichi Yoshizawa, Japan's delegate to the League, in Paris, may be taken as a conciliatory note, for both these envoys are regarded as more liberal and inclined to compromise than Mr. Yoshizawa. Indications from Washington that General Dawes will not take a seat at the Council sessions have caused great disappointment here. It is widely interpreted as retrogression from American cooperation in the October session. Nevertheless it is expected that events may soon force General Dawes to sit with the Council, particularly in the private meetings of the committees of twelve and of five. Moreover, General Dawes' personal eminence almost compensates for the report that he will not actually take his seat.

By Radio to The Christian Science Monitor

SHANGHAI, Nov. 13—Events in Manchuria are having the effect of stiffening China's resistance. The

PRESIDENT CUTS NAVY COSTS BUT KEEPS ALL MEN

$59,000,000 Lopped Off Without Change in Personnel

Special from Monitor Bureau

WASHINGTON, Nov. 13—President Hoover has cut $59,000,000 from the $401,000,000 originally asked for in the naval appropriation bill, and has achieved his economy without reducing personnel, or abandoning any of the big navy yards.

The navy budget for the next fiscal year will be $343,000,000 if Congress carries out Mr. Hoover's recommendations. The present year's budget was $360,000,000.

Mr. Hoover's announcement was made in a formal statement following conferences with Mr. Charles Francis Adams, Secretary of the Navy, Mr. J. Clawson Roop, Director of the Budget, and Rear Admiral William V. Pratt. No details of how the economies would be effected were given, but Mr. Hoover stated positively that:

1. The cut does not reduce the navy by a single man.
2. It does not decommission any fighting ships.
3. It does not drop any navy yard.
4. It does not drop the frigate Constitution, or any navy bands.
5. Money for combatant ships will actually be increased.
6. Employment in navy yards will be increased.
7. The United States now has nearly double the tonnage of combatant ships under construction as Great Britain.

Announcement that no navy yards will be abandoned brings comfort to many politicians here who have been preparing to make a last-ditch fight against a move that would injure constituencies. The navy yards which generally had been considered likely to be closed were those at Boston, Mass., and Charleston, S. C.

The President's program has no connection with the plan for changes in assignment of vessels announced by the Navy Department yesterday.

The President's statement, in part, follows:

The navy budget which will be presented to Congress for the fiscal year beginning the first of next July has been fixed at $343,000,000. This is a decrease of about $17,000,000 under the appropriations for the present fiscal year. It is a decrease of about $59,000,000 from the $401,000,000 originally proposed by the navy some months ago and prior to the development of the evidence of large deficiency in the national budget.

This budget for the next fiscal years does not decrease the personnel of the navy below its present status by a single man. It does not decommission any fighting ships, although the rotation plan will be continued. It does not propose to abandon any of the navy yards at the present time, although the navy officials are convinced that the products of some of these yards could be made more cheaply elsewhere. . . .

It is interesting to note the expenditures since 1926.

1926	$25,249,796
1927	27,430,330
1928	36,934,985
1929	46,758,720
1930	49,872,209
1931	37,944,048
1932, estimated Nov. 1, '31	53,375,000
1933, proposed	57,000,000

Curley Lauds Decision Keeping Navy Yard Open

The Boston Navy Yard will not be closed, Mayor James M. Curley announced last night, following receipt of a telegram from the White House. In an official statement, the Mayor said: "It is most gratifying, since the closing of the yard would unquestionably have added to the already too heavy burden borne by the city in providing for the needy and unemployed.

"The announcement by the President that no navy yards will be closed will be accepted as pleasing news by the navy yard employees, the Chamber of Commerce, the representatives in Congress from Massachusetts and by every citizen who participated in the movement to keep the Charlestown (Boston) Navy Yard open."

proximity of the League Council meeting finds the country more and more determined to oppose the Japanese demands and action in Manchuria which are now referred to as an invasion.

The military resistance to the Japanese forces by Gen. Ma Chan-shan, the Heilungkiang leader, in the Tsitsihar district is having a definite reaction in government circles, where the original débâcle of the Chinese Manchurian forces induced an attitude of leaning more upon the aid of the League and the powers rather than on their own resources.

Nanking today has sent a commendatory telegram to General Ma and indications are seen of further Chinese military action. The possibility of involving the Soviet is inescapable if the sphere of operations is extended, and it is already reported that Japanese civilians are evacuating North Manchurian border towns to avoid possible conflict in case Soviet action follows interference with the Chinese Eastern Railway.

As a counterblast to the Japanese charges of Chinese incapacity to govern, Nanking announced today the formation of a national finance commission in order to make a budget system and public accounting of revenues and expenditure possible. The commission, which comprises members of the Government and certain military leaders and representatives of industrial, banking and educational interests, represents the culmination of four years of urging by the Finance Minister, Mr. T. V. Soong, who in an accompanying statement points out that the commission was born of necessity and forced upon the country by the recent series of dire calamities, political, economic and natural, ranging from the Communist uprising and the civil war up to the Japanese occupation of Manchuria, which compelled China to face its problems squarely.

Mr. Soong adds that this step is in line with recent conversations between the Canton and Nanking factions, and is backed by the Shanghai bankers. "The very severity of the calamities which have beset the country and the government," he says, "have brought home to all the absolute necessity for taking the present course."

Mr. Soong minimizes the prospects of civil war in the future, declaring that the country is definitely committed toward a settlement of disputes by political means.

The fourth Kuomintang Congress opened in Nanking today as the outgrowth of the recent Shanghai peace discussions, which were nearly wrecked on the question of Marshal Chiang Kai-shek's Presidency. A bankers' ultimatum pointing out the seriousness of the situation brought the parties together after the breach and the result of the Nanking Congress, together with the simultaneous Congress opening next week at Canton, will be the election of an executive committee to discuss national government problems, including the presidency and an attempt to remove disagreements in order to present a united front, which bankers and merchants are using the utmost pressure to enforce.

Setting of Nov. 16 Limit For Japan's Withdrawal Too Drastic, U. S. Thinks

By RICHARD L. STROUT

Staff Correspondent

Special from Monitor Bureau

WASHINGTON, Nov. 13 — With the League Council meeting in Paris only three days distant, the State Department is taking stock of the present world position as it affects the Manchurian crisis. The dominant immediate matter is the fact that the Council set Nov. 16 as the deadline for return of the Japanese troops to their own railway treaty zone, and the fact that Japan has not withdrawn them. Instead of withdrawal, Tokyo has pushed its troops forward, and today the military situation in Manchuria is on a far more extended front than when the League Council adjourned in October.

The position of the United States on Nov. 16 will be different from that of the League in one major fact, that it has set no definite time limit, although it has demanded Japanese troop withdrawal in Manchuria with equal insistence with the League. The State Department considers that the League Council made a mistake in setting a time limit, since it thereby offended the pride of sensitive Japanese nationalists, and strengthened the hand of the war party in Tokyo.

Mr. Henry L. Stimson, Secretary of State, this week received a memorandum from Tokyo, in reply to his latest aide mémoire, which is distinctly friendly in tone. The inference to be drawn from the State Department's new attitude of hopefulness, as contrasted with its previous unqualifiedly grave view of the situation, is that Tokyo had indicated that it will withdraw troops at some future time after the Nov. 16 time limit is up. No statement to this effect, however, has been made by the State Department.

Accordingly, with the Paris meeting of the League Council three days off, the State Department has sent Brig. Gen. Charles G. Dawes from London to Paris for a period of exceedingly delicate negotiations.

On the one hand, the United States is strongly backing the ultimate aim of the League, which is to get a peaceable settlement of the Manchurian dispute. Its support of the League has been wholehearted throughout the controversy, although differing in details, and has gone further than in any previous administration.

As for Japan, the United States does not want to see a policy followed by the rest of the world that would force the Nipponese into the position of an outlaw country. Accordingly it regrets that any final time limit was set and will not consider, for the present, proposals either for withdrawing diplomatic representatives from Tokyo or for economic sanctions.

If Japan remained recalcitrant, however, the policy of the State Department is left open.

As for China, the United States desires to retain the friendly feelings of that great people, who have always looked to America as a sort of big brother. The United States, above all else, does not wish to see China forced to make concessions while the hand of an invading army is at its throat.

Manchurian Leader Told To Reject Ultimatum

By Radio to The Christian Science Monitor

PEIPING, China, Nov. 13—Marshal Chang Hsueh-liang announces receipt of a telegram from Gen. Ma Chan-shan, leader in Heilungkiang, dated noon Thursday, requesting instructions for a reply to the "verbal ultimatum" of General Honjo, the Japanese commander, demanding: First, Gen. Ma Chan-shan's resignation; second, evacuation of Tsitsihar by the Heilungkiang army; third, freedom for part of the Japanese Army to march toward Angangchi, the great railway junction, in order to guarantee the safety of the Taonan-Angangchi railway. Japan said that a reply would be expected before midnight, Nov. 12.

Marshal Chang Hsueh-liang telegraphed his answer to General Ma: "Refuse to accede to the Japanese demands. Defend the territory to the last. Firstly, it is not clear whether the ultimatum represents General Honjo personally or the Tokyo Government. Secondly, General Honjo's representative's credentials are insufficient to give weight to a verbal ultimatum. Thirdly, the Japanese cavalry and artillery started offensive on the Chinese lines before time limit expired."

WORKER AID ADVOCATED

HARRISBURG, Penna., Nov. 13 (AP)—Building of an industrial system that would protect the worker in times of unemployment was advocated by the Board of Bishops of the Methodist Episcopal Church through a designated spokesman, Bishop H. L. Smith, Chattanooga, Tenn., here tonight.

THE CHRISTIAN SCIENCE MONITOR

Founded 1908 by Mary Baker Eddy

AN INTERNATIONAL DAILY NEWSPAPER

Published daily except Sundays and holidays at The Christian Science Publishing Society, 107 Falmouth Street, Boston, Mass. Subscription price, payable in advance postpaid to all countries: One Year, $9.00; six months, $4.50; three months, $2.25; one month, 75c. Single copies, 5 cents. (Printed in U. S. A.)

Entered at second-class rates at the Post Office at Boston, Mass., U. S. A. Acceptance for mailing at a special rate of postage provided for in section 1103, Act of Oct. 3, 1917, authorized on July 11, 1918.

HOARDED CASH RELEASE SHOWS BUSINESS RISE

Federal Reserve Also Notes Return of Gold to United States

Special from Monitor Bureau

WASHINGTON, Nov. 13—Evidence of returning business confidence is given in Federal Reserve Board figures made public today showing that money is coming out of hoarding and that at the same time gold is coming into the United States from foreign countries. For the third successive week monetary gold stocks have increased, this week's increasing $35,000,000. When the so-called "run on the dollar" was under way a few weeks ago gold to the amount of $200,000,000 left the country in a week.

In the same week $26,000,000 of the $1,000,000,000 now estimated to be hoarded in the United States came out of strong boxes and was put to useful work in business enterprises. This calculation is based on the fact that the Reserve Board figures showing the amount of money in circulation decreased by $26,000,000 in the week ending Nov. 11. Total money in circulation is now $5,517,000,000, or about $1,000,000,000 more than on the same date a year ago, the increase in the year representing cash which had been taken out of banks.

The "money in circulation" figure is the amount of gold and notes in the hands of the public. Money hoarded means money taken from the amount used for spending circulation. The more hoarded the more the banks have to issue to keep up the balance necessary for spending. When the hoarded money is released and put back into spending circulation, the Federal Reserve has to issue less, for example, the $26,000,000 decrease in this report.

The two figures given by the Federal Reserve Board are separate indices of the measure of success of President Hoover's confidence-restoration program which found expression in the $500,000,000 National Credit Corporation. Before this program was undertaken, the figure of money going into hoarding was leaping up, week by week, and at its peak showed $200,000,000 withdrawn in a seven-day period; while in a brief period gold withdrawals took about $700,000,000 from the United States, as frightened Europeans were led to believe that the dollar was going the way of the pound.

The decline in hoarded money is probably even larger than the money in circulation, figures indicate. There has been a larger than seasonal increase in retail store trade, according to the barometer of department store sales, and this would normally mean an increase in circulation at this time rather than decrease, since additional currency is needed to finance the expanded trade. However, money is coming out of hoarding fast enough apparently not only to meet this additional demand, but also to chalk up a $26,000,000 decline.

Music

Sidney Sukoenig

Last night in Jordan Hall, Sidney Sukoenig played a program of piano music which included the Bach "Passacaglia and Fugue in C minor" (transcribed by d'Albert); a pair of numbers by Scarlatti; the Sixth "Prussian" Sonata of Philip Emanuel Bach in a concert arrangement by Mr. Sukoenig (first performance); the "Wallenstein" Sonata by Beethoven; a group by Stravinsky, Hindemith, Respighi and Ravel, and a final group by Richard Strauss, Liszt-Busoni and Chopin.

From his work last night, it is evident that Mr. Sukoenig has practiced diligently to build up a prodigious technique. His touch is powerful and his digital dexterity for the most part adequate. But Mr. Sukoenig appears to have overlooked the fact that mere pyrotechnics do not constitute all there is to piano playing. Strength, of course, a pianist must possess, but he must also possess a penetration into the meaning of music he essays, an insight that will allow the message of the composer to shine clearly through the maze of tone produced by the performer.

The Bach number stormed and roared, largely, no doubt, because of the irritating arrangement used. Scarlatti was played with correctness, but heavily, nor did the "Prussian" Sonata gain greatly through being "dressed up." In fact, it was not until Mr. Sukoenig arrived at the group of moderns that he began to reach his stride. The Stravinsky "Hymn" was obscure, but the "Tanzstück" by Hindemith and the "Notturno" by Respighi were more successfully delineated, possibly because they are written in a more congenial idiom. If Mr. Sukoenig would make the success of his performance which his natural endowments might warrant, he must culutivate a sense of humor plus refinement of touch, for he is obviously a serious-minded young man. The large audience gave him hearty applause, and there were encores. G. M. S.

Canadian Premier Leaves for Europe

Special to The Christian Science Monitor

OTTAWA, Ont., Nov. 13—The Prime Minister, Mr. R. B. Bennett, left the capital last night for New York whence he will sail on the Aquitania Saturday for three or four weeks abroad. In his absence Sir George Perley, Minister without Portfolio, will be Acting Prime Minister and Mr. E. N. Rhodes, Minister of Fisheries, will be Acting Minister of Finance.

Although the trip is primarily for needed recreation, Mr. Bennett will probably discuss with the National Government in London, plans for the coming imperial economic conference in Ottawa.

Before he left, arrangements were nearly completed for the floating of another domestic loan possibly amounting to $150,000,000 and for the appointment of a royal commission to inquire into the Dominions railway problems of which Lord Ashfield, chairman of the London Underground Railway system will be chief.

EVENTS TONIGHT

Harvard University: Concert by Stradivarius Quartet, auspices Division of Music and Fogg Art Museum; Fogg Art Museum, Cambridge, 8:15.

Free public recital by Hoffman String Quartet, Jacob Sleeper Hall, 688 Boylston Street, 8:15.

New England Conservatory of Music: First concert of season by conservatory orchestra, Jordan Hall, Huntington Avenue, 8:15.

Y. W. C. A. (140 Clarendon Street): Lecture, "Does Opportunity Come to the Average Girl and Man?" by Dr. James G. Gilkey, 7. Dance, auspices Industrial Department, Lee Auditorium, 8.

Y. M. C. A. (Huntington Avenue Division): Play practice, Caspy Club, Bates Hall, 8.

Field and Forest Club: Black and White costume ball, Onyx ballroom, Hotel Bradford, Tremont Street, 8:15.

Italian Junior League of Boston: Dance, Copley-Plaza Hotel, 9.

Epworth Methodist Episcopal Church: Annual bazaar, corner Massachusetts Avenue and Waterhouse Street, 10 a. m. to 10 p. m.

Theaters

Plymouth—"The House Beautiful," 8:20.
Shubert—"Marching By," 8:30.
Fine Arts—"Le Mystere de la Chambre Jaune" (film). Continuous from 1 to 11.

EVENTS TOMORROW

Foreign Policy Association: Second in series of luncheon discussions, subject, "Conflicting Interests in Manchuria"; speakers: Mr. Grover Clark, former editor of the Peking Leader; Mr. Alleyne Ireland, author of "The New Korea"; Mr. Raymond Leslie Buell, research director, Foreign Policy Association; Mr. Manley O. Hudson, presiding; ballroom and foyer, Copley-Plaza Hotel, 1 p. m.

Boston Museum of Fine Arts: Saints and Symbols, Mrs. Sayward, 11.

Harvard Economic Society: Meeting, buffet luncheon, ballroom, Hotel Statler.

Women's City Club of Boston: Second in lecture series on, "Discussions of the Most Important Contemporary Books," by Prof. William L. Phelps, Steinert Hall, 2:30 p. m.

Field and Forest Club: Meet, Mattapan Square, 1:50 p. m., for Blue Hill trip.

Brookline Bird Club: Take 1:20 p. m. train, North Station for walk to Little Nahant.

Women's Republican Club of Massachusetts: Address, "Behind the Scenes," by Mr. William Blatt, playwright, clubhouse, 48 Beacon Street, 2:30 p. m.

Salon Francais: Meeting, lecture, "Les Vieux Merchandes de Paris," by Prof. André Morize, state suite, 3 p. m.

Appalachian Mountain Club: South Station, 1:20 p. m. for Wellesley.

Twentieth Century Club: Luncheon meeting, Dr. D. S. Ramachandra Rao, from Bangalor, India, speaker on, "Some Social and Political Aspects of the India Nationalist Movement"; 3 Joy Street, 1 p. m.

Music

Jordan Hall—Bruce Simonds, pianist, 3 p. m.

Exhibitions

Museum of Fine Arts, Huntington Avenue—Admission free. Open weekdays, except Mondays, from 9 to 4:30; Sundays, 1 to 5. Free guidance in the galleries every day except Monday at 11 o'clock. Special exhibitions. Memorial exhibition of the works of Philip L. Hale; new accessions to the Egyptian Department; modern French paintings lent for special exhibition of sporting prints; Cruikshank illustrations; modern French prints; Rembrandt etchings.

Isabella Stewart Gardner Museum, Fenway Court—Open Tuesdays, Thursdays and Saturdays, 10 to 4, admission 25 cents; Sundays, 1 to 4, admission free.

Schervee Studios, 665 Boylston Street—Etchings of the human figure from Dürer and Rembrandt to the present day.

Grace Horne Galleries, 446 Stuart Street—Paintings and drawings by Richard Currier. Through Nov. 14.

Casson Galleries, 575 Boylston Street—Marine paintings by Stanley Woodward. Drypoint prints of big game by Maj. A. Radcliffe Dugmore. Through Nov. 21.

For other exhibitions, see Monday's Monitor

WEATHER PREDICTIONS

U. S. Weather Bureau Report

Boston and Vicinity: Fair and cooler tonight; Saturday partly cloudy and cooler; moderate westerly winds, shifting to northwest and north.

Maine, New Hampshire and Vermont: Fair and cooler tonight and Saturday, followed by rain Saturday night or Sunday morning.

Massachusetts, Rhode Island and Connecticut: Fair and cooler tonight and Saturday; increasing cloudiness, followed by rain Saturday afternoon or night.

Atlantic coast, north of Sandy Hook: Fresh west and northwest winds, diminishing and shifting to northeast or east Saturday; fair weather tonight; Saturday increasing cloudiness, probably followed by rain over the south portion.

Official Temperatures

	A	B		A	B
Atlantic City	62	64	Montreal	46	56
Bismarck	28	46	Nantucket	56	58
Boston	62	57	New Orleans	64	82
Buffalo	46	60	New York	58	62
Calgary	56	72	Norfolk, Va.	56	74
Charleston	42	70	North Platte	26	52
Chicago	28	48	Philadelphia	60	68
Cincinnati	58	66	Phoenix, Ariz.	44	58
Denver	30	50	Pittsburgh	52	76
Eastport, Me.	52	52	Portland, Me.	58	58
Hatteras	62	70	Raleigh	56	78
Honolulu, T.H.	..	80	St. Louis	50	72
7p.m.Nov.12	74	..	St. Paul	34	48
Helena, Mont.	28	40	Salt Lake City	28	38
Huron, S. D.	26	50	San Francisco	50	66
Jacksonville	62	80	SantaFe, N.M.	34	48
Kansas City	44	66	Seattle	50	50
Key West	72	80	Tampa	62	80
Los Angeles	52	70	Washington	58	74
Memphis	64	76	Wichita, Kan.	50	54
Miami, Fla.	74	78	Williston, N.D.	30	46

A—8 a. m. eastern standard time Nov. 13
B—Maximum Nov. 12.

High Tides at Boston

Friday 1:25 p. m., Saturday 2:06 a. m.
Height of tides 10.8 feet, 8.9 feet.

Light all vehicles at 4:55 p. m.

SINGLE TAX IDEA FOUND STRONG IN WORLD THOUGHT

Henry George Foundation Hears of Progress in Europe and America

Special from Monitor Bureau

NEW YORK, Nov. 13—The economic doctrines of Mr. Henry George, founder of the single tax movement, gradually are gaining force throughout the world today and are having more and more influence in reshaping the lives of people than at any previous time, according to speakers at the dinner given by the Henry George Foundation of America at the Mayflower Hotel last night.

More and more professors of economics are teaching single tax in the universities, taxation systems in a number of countries particularly Denmark and England, are feeling the single tax influence and even in the United States the prosperity of a few cities, particularly Cleveland, Ohio, has been definitely stimulated by Henry George's proposals, the guests were told.

The speakers were Dr. Frederic C. Howe, former commissioner of immigration at New York; Mr. Charles O'Connor Hennessey, president of the Robert Schalkenbach Foundation; Mr. George C. Mitchell, instructor in economics at Columbia University, and Mr. Walter Fairchild, an attorney. Dr. John L. Jacobs presided.

Mr. John Lawrence Monroe, associate secretary of the Henry George Foundation, declared that the world was asking the same question that Henry George asked on the streets of New York 50 years ago: "Why is there an increase of want with an increase of wealth?"

Mr. Mitchell declared that the reason single tax had not made greater progress was that the privilege of landowners, backed up by other forms of privilege, has successfully retarded its adoption. Mr. Fairchild said that in his visits to American universities lecturing upon single tax he discovered that more and more professors were teaching Georgian doctrines.

Dr. Howe compared the influence of Henry George on American thought with that of Thomas Jefferson and declared that the influence of George could be discerned on all sides. The taxation system for New York City, laid down largely by Mr. Lawson Purdy, he declared, was strongly influenced by single tax thought, and he added that the growth of Cleveland was directly due to the emphasis laid upon the taxation of land values, rather than the value of improvements.

Mr. Hennessey said that the English taxation of land values instituted by Mr. David Lloyd George was based largely upon single tax theories and that regional single tax leagues were springing up today throughout England and Scotland.

Boston Art Notes

Goodspeed's

Japanese prints make up the brilliant display at Goodspeed's Book Shop on Ashburton Place. In about 400 colored woodblock pictures, one can reach some understanding of the intelligence and ingenuity of the Japanese craftsmen.

Haronobu, Hiroshige, Hokusai, Shunsho and Kuniyoshi are the more important artists represented. In their things one sees traces of the medium—the cut woodblock—in the quality of the line. The compositions, made trickily to include large spaces and receding distances, follow an angular motive; they zigzag backward. This peculiarly Japanese trait has been simulated by modern photographers who have tried to escape the limitations of a light and shadow technique, and have, therefore, arranged subjects that assert the zigzag motive. The prints are marked for clear color and brilliance of tone. They cover a vast quantity of subjects.

At the same gallery, there is shown an etching of the U. S. S. Constitution, made by Addison B. LeBoutillier.

Daphne Dunbar

Arranged somewhat informally at the Appalachain Mountain Club is an exhibition of water colors by Daphne Dunbar. One is impressed at once with this artist's joy in painting. Though she does not always give an illusion of the job being completed, she invariably conveys the particular animation in design, or play of color, which has distinguished the episode for her.

She has a tireless eye which finds an abundance of subjects worthy of depiction in the common, everyday scene. Boston reaches new paths of beauty in Miss Dunbar's pictures; it becomes a more interesting, less set and dignified city. Whether it is the swans in the gardens, or the rooftops of a dingy neighborhood, Miss Dunbar portrays the subject zestfully and with good taste. She is a painter the critic enjoys meeting after a round of too conventional, too tradition-bound performers.

Society for Contemporary Art

Greetings to the Harvard Society! The season did not seem to have begun without the provocative contribution of objets d'art by the Harvard Society for Contemporary Art, Cambridge. Their courageous efforts receive such a slender gratitude from the public that we wondered whether they would have the courage to go ahead.

They undertake to show "Modern Art" in as liberal, unsparng fashion as possible. They bring pictures and crafts from great distances. This time they show a display of color reproductions of works by celebrated contemporaries. Though we have been familiar for some years with this extraordinary new method of reproducing works of art, we have not yet had the chance to see so many examples. Matisse, Renoir, Marc, Kandinsky, Degas, Gleizes, Picasso, Lurçat, etc., are among those represented. It is a splendid ensemble.

Increasing the educational importance of these exhibits is a series of well-written interpretations of the pictures from an æsthetic viewpoint. These concise notes were composed by Mrs. Paul Herzog, who, we are told, is to be in charge of the Harvard Society during this season. D. A.

BULLFIGHTS LOSING POPULARITY IN SPAIN

Special to The Christian Science Monitor

MADRID — Sunday amusements cost the people of Madrid 1,500,000 pesetas (about $150,000), or 2 pesetas a head, it has just been estimated.

Sitting in the open air cafés watching the rest of the world go by, is by far the most popular Sunday pastime. The Sunday receipts of cinemas and theaters amount to about $16,000, while football matches account for some $2000. Only about 5 per cent of the 1,500,000 pesetas is spent on the traditional bullfight.

NEW ENGLAND FIRMS WIN BUSINESS PRIZES

CLEVELAND, O., Nov. 12 (AP)—Mr. Dexter S. Kimball, dean of the college of engineering, Cornell University, at the industrial marketing conference of the American Management Association last night, presented American Machinist awards for the best modernization policies in the industry.

The American Machinist awards were made by the magazine of that name to the Norton Company of Worcester, Mass., and the Geometric Tool Company, New Haven, Conn.

Teachers Urged To Help World

Aid in making the world better through the indoctrination of ideas and ideals was urged upon teachers by Mr. Grover C. Bowman, superintendent of schools, North Adams, at a meeting yesterday in the Gardner Auditorium at the State House. The meeting was held in conjunction with the annual sessions of the New England Teacher Training Association and the New England Association of School Superintendents.

Dr. Ransom A. Greene, superintendent of the Walter E. Fernald State School, speaking to the Massachusetts Superintendents' Association urged the community to give special attention to the less privileged students who come, he asserted, in great numbers to the public classrooms. Freedom from the traditional curriculum of emphasis on mere facts and substituted stress on initiative and the development of personality comprise, in the estimation of Mr. Louis P. Benezet, superintendent, Manchester, N. H., necessary scholastic remedies.

Inculcation of the true educational attitude into the teacher and the overthrow of textbook domination was, according to Dr. George E. Vincent, former head of the Rockefeller Foundation, particularly to be desired. The New England Association of School Superintendents is to continue in session today.

Canadian 'Reds' Sent to Prison

TORONTO, Ont., Nov. 13 (AP)—Eight Communists convicted largely on the testimony of a Canadian mounted policeman who pretended to be one of them for seven years, were sentenced today.

Seven of the prisoners were sentenced to five years imprisonment on the first two counts of the three-count indictment and to two years on the third count, the sentences to run concurrently. The eighth man was sentenced to one and two-year terms, also to run concurrently.

The court recommended deportation of the seven men most severely punished at expiration of their sentences. It also authorized seizure of all property owned by the Communist Party of Canada.

NEW HAMPSHIRE ACTS TO LOWER MOTOR COST

Special to The Christian Science Monitor

CONCORD, N. H., Nov. 13—At a meeting today of Gov. John G. Winant and the Executive Council, the recommendation proposed by Mr. Milan A. Dickinson, State Comptroller, that the State of New Hampshire in the future purchase and own the motorcycles used by the motor vehicle department, was adopted. Under the present arrangement each motorcycle officer owns his own machine, but rents it to the State for $3.25 per day, seven days a week.

Mr. Dickinson said careful study convinced him New Hampshire would save at least $12,000 per year by this step. He said 24 motorcycles will be purchased, ready to be used when the new order goes into effect on Jan. 1, 1932.

New Motorship To Join Fleet Soon

Another motorship is to join the transatlantic passenger fleet within a year, when the White Star liner Georgic, which was launched at Belfast, Ireland, yesterday, enters the Liverpool-Boston-New York service, it was announced today at the Boston office of the line.

While the Georgic is a sister ship of the Britannic, accredited largest cabin motorship in the world, which entered service in June, 1930, it is slightly larger than the Britannic and has accommodations for 1636 passengers in cabin, tourist and third class. A spacious palm court where social functions may be held, an unusual feature for a cabin liner, has been installed on the Georgic.

The propelling machinery consists of two 10-cylinder, double-acting, four-cycle motor engines, the largest of their kind ever placed in a ship, according to local officials. The steamer is scheduled to leave Liverpool on its initial voyage June 25.

CHAMBER ANNOUNCES LUNCHEON SPEAKERS

Opening the fall series of members' luncheons of the Boston Chamber of Commerce, Mr. Newton D. Baker, former United States Secretary of War, is to speak on "The Debts of a Creditor Nation," at 12:30 p. m., Nov. 17, in the main dining room of the chamber.

Mr. Will H. Hays, former Postmaster-General, and president of the Motion Picture Producers and Distributors of America, Inc., is to speak Dec. 17 on "Essential Entertainment Built of Light, Sound and Color." Jan. 7, the speaker is to be Mr. Alfred P. Sloan, Jr., president of General Motors Corporation, who is to talk on "Industry's Problems."

LUDLUM STEEL HAS LOSS

Ludlum Steel Co. reported for the nine months ended Sept. 30 net loss of $38,347, compared with loss of $283,096 in the like period last year.

JORDAN MARSH COMPANY
BOSTON

Children!

Meet 4 of your favorite authors at Jordan Marsh Company Book Section Saturday from 2 to 5 P. M.

Children's Book Week starts November 14th, with the personal appearances of favorite authors who will tell stories, make sketches and autograph their newest books. Jordan Marsh Company again leads in Saturday entertainment for book-loving children.

Rachel Field - - - - 2:00 to 2:45
Winner of the John Newbery Medal for her story of the wooden doll. Miss Field will autograph Calico Bush—$2.50

Beatrice and Barbara Brown 2:45 to 3:45
One will sketch while the other autographs copies of A Doll's Day—$1.75

Russell Carter - - - - 3:45 to 5:00
Cited for bravery in the war; author of prize scout stories, Mr. Carter will autograph His Own Star—$2.00

All mail or phone orders filled with autographed copies.
BOOKS—STREET FLOOR—ANNEX

Use Jordan's Gift Wrapping Service—Street Floor, Annex, or Fourth Floor, Main Store.

Statler CLEANSERS and DYERS
"The House of Service and Reliability"
Work Called For and Delivered
Tel. Garrison 3229
640a Dudley St., ROXBURY, MASS.

Motor to Salem
for your
CHRISTMAS GIFTS
Our
Colonial Hall
has one of the most fascinating and varied Displays in New England.
Daniel Low & Co.
231 ESSEX STREET, SALEM, MASS.
GIFTS FOR 63 YEARS
MAIL ORDERS FILLED

Engage That New
Radio
NOW for Christmas
Be Prepared for Holiday Lighting
Install WIRING Now!
Clark & Mills Electric Co.
37A Brattle Street CAMBRIDGE Tel. Univ. 1169
75 Newbury Street BOSTON Tel. Com. 0365

WESTON WAYLAND
West Way
Orchards and Canning Kitchen
NOW IS THE TIME TO PURCHASE YOUR WINTER SUPPLY OF BALDWIN APPLES
We are displaying at our stand a large assortment of home-made preserves, jams and jellies packed to make an Ideal Thanksgiving or Christmas Gift.
Why not drive out to our stand on the Boston Post Road at Weston and be assured of our High Standard.

Diamonds Watches Jewelry
RAY
THE JEWELER
Successor to Beacon Jeweler
Expert Watch, Clock and Jewelry Repairing
240a Mass. Ave. Boston, Mass.
Phone Kenmore 7736

NEAPOLITAN SHOPPES
Mass. Ave. at Boylston St., BOSTON
831 Beacon St. NEWTON CENTRE
Luncheon—Tea—Dinner
Candy—Ice Cream
Fancy Ice Creams and Frozen Desserts
Neapolitan offers a fascinating array of Sherbets, Ice Cream Cakes, Ice Cream Pies, Charlotte Russe, and Ices in Individual Molds. Special designs and color combinations made to order for the formal dinner, bridge party or luncheon.
Place your order at either shoppe.

GET ACQUAINTED SALE!
75¢ Will thoroughly Cleanse and Press
Men's Suits Topcoats
Ladies' Suits Dresses Coats
Work called for and delivered.
Call Highlands 5841
HARMONY CLEANSERS and DYERS
286 Blue Hill Ave., Roxbury
Also Dress Suits To Let Furs Relined At Reasonable Prices

DORCHESTER CENTER MUSIC SHOP
Codman Sq. Theatre Bldg. DORCHESTER
Models Priced $36.50 to $295
Budget Plan
PHILCO Balanced Superheterodyne
Guaranteed Service on All Radios
Talbot 5657

Cruise Headquarters
All the WINTER TRAVEL NEWS is here! Plans of every "floating hotel"—a large selection of sailing dates—fascinating itineraries—lower rates than ever before offered, and many other details on cruises to everywhere.
WEST INDIES
BERMUDA—HAVANA
MEDITERRANEAN
and AROUND the WORLD
The consolidation of George E. Marsters, Inc., with Temple Tours enables this complete travel organization to maintain two offices in Boston—one UPTOWN and one DOWNTOWN.
Consult Us at Either Office
MARSTERS for TRAVEL
TEMPLE TOURS
GEORGE E. MARSTERS, Inc.
248 WASHINGTON STREET and PARK SQUARE BUILDING
BOSTON

Personal Christmas Cards
Exclusive Cards, Silhouettes, Etchings, etc., made truly personal with your name printed or engraved on each. Prices are lower this year.

AT THE ENGRAVING DEPARTMENT—LEFT REAR OF STORE
57 Franklin St. Boston, Mass. Liberty 9180
Ward's STATIONERS SINCE 68
Hill-Smith Br. 8 Milk St. Boston, Mass.

Chandler & Co.
Boston Common—Tremont at West Street
BOSTON
November charge purchases are billed as usual December 1st, but payment may be deferred until January.

Chinese Embroideries
at about
Half Price
Short runners — Small mats
Long runners — Large mats
Small table pieces — Round mats
1.00 to 3.50
The art of China finds one of its best expressions in these embroideries characteristic of the great dynasties dating back centuries. Almost every piece is an antique made from old temple hangings, wall hangings of old palaces; jacket and mandarin coats on which are beautiful embroidered Chinese symbols, such as flowers, vases, rising suns, dragons, teakwoods, burners, birds, butterflies, scenic effects. Striking colors—mellowed with age—lacquer red, jade green, Imperial yellow and black.
Also some of the best modern pieces we have had in years.
Mail and Telephone Orders Filled
STREET FLOOR

GARNER READY TO JOIN FORCES IN BIG ISSUES

Leader Says Democrats Will Not Pursue Obstructionist Tactics

Special from Monitor Bureau

WASHINGTON, Nov. 13—In a frank statement today Representative John N. Garner (D.) of Texas and probable Speaker of the next House, declared his party would not pursue obstructionist tactics in the next Congress to gain political vantage. On the contrary, he predicted they would "go along with the President, so far as the prosperity and good faith of the country warrants."

At the same time, Mr. Garner made it plain that the Democrats have no intention of agreeing to any political truce with the Republican Administration. He indicated they would use their newly won majority in the House to pursue a definite program of their own.

The Democratic leader's statement followed a series of conversations, both with members of his own party and with Republican leaders, including Mr. Walter Newton, political secretary to President Hoover.

There was a distinct note of resentment in Mr. Garner's statement, over implications by Republicans that Democratic opposition would be for political ends. Mr. Garner asserted the Republican program would have as much selfish political intent, with a presidential campaign in view, as would any Democratic opposition.

Mr. Garner did not indicate what Administration measures he would support, nor did he outline the eagerly awaited Democratic program other than to say his party may have a program different from the President's on the subject of "encouragement of business."

This, it is pointed out, might include everything from public works and unemployment relief to the international debt moratorium. Mr. Garner has previously intimated his opposition to any extension of the moratorium beyond the one-year period and other Democrats have indicated they will seek drastic unemployment relief measures.

Mr. Garner declared that the narrow division between the two parties in Congress "calls for the best efforts of every man of either party."

Referring to the serious condition of the country and the necessity for constructive action, he declared that for his part, provided the Democrats organize the House, politics would be "a secondary consideration, and, I think,' he added, "every member of my party feels the same way."

Nova Scotia Drys Ask for Prohibition

Special to The Christian Science Monitor

TRURO, N. S., Nov. 13—Requests for repeal of the liquor control act and substitution of a prohibitory law, that country districts be given right to conduct plebiscites to ascertain feeling toward liquor sale in the district, and that the Nova Scotia coat of arms be removed from liquor store windows, permits and liquor commission literature, were transmitted to the Provincial Government today by the Grand Division Sons of Temperance of Nova Scotia in eighty-fourth annual session in Halifax.

The requests were submitted by the legislative committee of the division, headed by the field secretary, the Rev. John W. Hughes and were received by Mr. John Doull, Attorney-General of the Province, who told the delegation that the Government would consider their submission.

GREEN COCKADES FORBIDDEN IN SPAIN

Special to The Christian Science Monitor

MADRID—A secret guard ready to spring to the defense of churches and convents has been formed in Spain. Its members are already counted by thousands in Madrid, where for a while they were known to one another by a green cockade.

Señor Manuel Azaña, Premier, knew what was going on and included in the list of forbidden "acts of aggression" the wearing of anti-republican insignia. For the innocent green of the cockade represents the initials VERDE (green), which stands for "Viva el rey de España" (Long live the King of Spain).

The green cockade has disappeared, but what it represents remains. Most of the would-be wearers are followers of the Spanish Pretender cause, now Archduke Alfonso Carlos de Bourbon and East Austria, successor to the late Don Jaime. Supporters of the "legitimist" claims to the Spanish throne are said to number 400,000.

Monarchists of all shades and ultra-Catholics are to be found among the youthful members of the secret bodyguard, which is ready to defend the religious establishments against such attacks as occurred soon after the Republic came. These buildings are now well guarded by the authorities. But it is stated that the owners of green cockades have large supplies of revolvers and rifles, ready to stand as defenders of the church

End Proposed To 'Grab' Policy In Getting Oil

Special from Monitor Bureau

CHICAGO, Nov. 13—End of the historic policy of "grab" in getting oil out of the ground has been officially asked by the oil industry as represented by the American Petroleum Institute. The organized oil men have gone on record for a sane system of teamwork designed to forestall excess production and to conserve the product.

Multiplying sentiment in the industry for a check against frenzied and wasteful oversupply was registered by the institute's board of directors yesterday. They adopted a resolution calling for the unified operation of oil pools.

"This means that in place of the 'piracy' of the past we shall seek to bring about coöperation in the development of oil fields," it was said among production leaders of the country. "Hitherto each man has often gone ahead individually to take what he wanted regardless. Now they will be asked to form a football team and play the game together. The institute's action is one of the greatest advances the industry has made in years."

Summoning of a world conference of oil producers was authorized by the institute's board. This policy came in response to a cable from Roumanian producers suggesting such a gathering. The American oil men replied that while they could not participate in an agreement to restrict production, they thought a common meeting might bring benefits. They asked that the discussion be "limited to an exchange of views of the world-wide economic situation and of the supply-and-demand factors in order to give the producers of every country the opportunity, in conformity with their own laws, individually to regulate their operations in the most intelligent manner."

A cut in gasoline taxes was asked by the institute. Its board declared that there was a need for an immediate decrease in state taxes per gallon and also for the strict application of the gas tax to road purposes. It authorized the raising of a fund of $100,000 to prevent further increases and obtain decrease in the tax.

Adoption of uniform gasoline tax laws throughout the states—uniform not as to price, but as to regulations, was also indorsed. One principal objective sought is improvement of the laws, in order to check gasoline tax "bootleggers," whose dodging of the tax is credited with cheating the states out of many millions of dollars a year.

PAN AMERICAN AIR TRAVEL SETS RECORD

Special from Monitor Bureau

NEW YORK, Nov. 13—Pan American Airways carried 31,302 passengers over its international routes during the first nine months of this year, setting a new record for passenger-carrying by a United States air mail line, according to a traffic report issued yesterday. The company's airplanes also set a new high mark for flying 9,300,728 passenger miles during the nine months, a gain of approximately 500,000 miles as compared with the same period last year.

Students Eat Meal of Wheat Meal For Three Cents and Call for More

Special to The Christian Science Monitor

OBERLIN, Ohio, Nov. 13—Dr. Robert E. Brown, professor at Oberlin graduate school of theology, has a recipe whereby surplus wheat crops can be transformed into balanced food rations and a whole meal made of wheat, including soup, "meat" and drink, all for 3 cents per meal.

"Show us," demanded near-by farmers. But now after the demonstration, farmers, housewives and charity organizations in many parts of the United States are hailing the plan of the professor of theology and human relations for its possibilities in helping to solve the problem of wheat surplus and hungry unemployed men.

First, Dr. Brown bought a bushel of wheat. He poured the wheat slowly into his wife's coffee grinder, gave the crank a twist. A brownish "flour" poured out.

This was made into a variety of dishes partaken of by 150 students and faculty members at 3 cents each. Each called for more until eight laboring cooks finally dished out the last grain of wheat.

Among the choice bits in the Oberlin professor's wheat meal was cereal soup, made by boiling and straining wheat, seasoned with salt and pepper. Then followed "meat wheat" loaf, composed of two-thirds wheat, a sprinkling of meat and tomato sauce; wheat "cutlet" with sirup, whole-wheat muffins and whole-wheat bread. "Coffee," made of roasted wheat kernels, was served at the end of the meal, with a baked apple as desert. One hundred and fifty persons were well fed for $4.50!

Dr. Thomas Wesley Graham, dean of the Oberlin graduate school of theology declared the dinner a success, and hailed it as a solution for emergency relief. Salvation Army commanders in New Haven, Conn.; Lorain, Ohio; Norwalk, Ohio, and other cities have adopted Dr. Brown's plan as a major part in their relief program. Cleveland, Boston, Scranton and New Haven are planning to use the meals extensively, he said.

Dr. Brown urged the Farm Board to donate its surplus wheat to charity organizations, aided by railroads, who would ship it without charge. Municipalities and local committees should then supply milk and vegetables to give the "three-cent wheat meal" greater variety, he added.

CLEAN YOUR SILVER OFTEN—IT'S SO EASY!

Wright's Silver Cream quickly removes dirt and tarnish and restores the lustrous sheen to silver. Always safe to use—it contains no poisonous substance, and conforms to government standards.

Use Wright's Silver Cream to lighten many of your cleaning and polishing tasks. This soft, smooth paste is a quick and efficient cleanser for porcelain, tile, enamel, white paint, mirrors, windows and glassware. Restores and preserves the lustre of any hard, polished surface. Write for free interesting booklet of uses.

J. A. Wright & Company
56 Emerald Street Keene, N. H.

WRIGHT'S SILVER CREAM

TURKISH LEADER BOSTON'S GUEST AT LUNCHEON

Shukri Bey Confers With Representative Firms on Trade Relations

Saradjoglou Shukri Bey, member of the Grand National Assembly and former Minister of Finance of the Turkish Republic, is in Boston today on his first visit to the United States for a study of economic and financial conditions in this country. He is accompanied by Mr. Julian Gillespie, for the last 11 years head of the United States Commerce Department's office in Istanbul.

Shukri Bey is especially interested in studying the Federal Reserve Banking System and plans to meet as many leading American business men as possible. He arrived in Boston last evening and is staying at the Copley-Plaza Hotel, making his business headquarters at the Boston office of the United States bureau of foreign and domestic commerce, Custom House.

He was received by Mayor James M. Curley today and was honored by the city of Boston at a luncheon at the Chamber of Commerce. He leaves Boston next Monday for Schenectady, Detroit, Chicago and San Francisco, returning via the southern states. He is to be in this country about two months, during which time he is to confer with representative concerns interested in increasing direct trade relations between this country and Turkey.

This afternoon the visitors were taken on a tour of the North Shore, the particular objective being the Naumkeag Mills at Salem, where a careful inspection of textile operations was made.

Mr. Gillespie, who accompanies Shukri Bey, points out that while the Turkish Government has given special encouragement to development of domestic industry, the country remains primarily an agricultural one and will continue to import the bulk of its manufactured requirements for some time to come.

"Despite the unsatisfactory position of agriculture, accentuated by world conditions," said Mr. Gillespie, "Turkey has made remarkable progress in the execution of its public works program, considering its limited funds. There has been a steady expansion of the railroad system and considerable building in the leading cities, particularly Istanbul and Ankara, the capital.

"A further achievement is the educational work which had its inception in the change from the Turkish to the Latin alphabet in November, 1928. Immediately after the adoption of this law, instruction classes in the new alphabet, under leadership of the President of the Republic, sprang up all over the country, resulting in raising the percentage of literacy in Turkey. American equipment, including printing machinery and typewriters, played a leading rôle in the introduction of this far-reaching reform.

"In considering Turkey as a market it is important to remember that the products which are used here daily and even classed in some western European countries as necessities are so considered by only a very small proportion of the total population. Such products may find a sale only to the limited classes in the larger cities. Price is a dominating factor in Turkey. As a rule, low prices receive greater consideration than high quality. Other competitive factors besides price are quick delivery of merchandise and liberal payment terms."

MAIL CLERKS RETAIN RIGHTS

SAN ANTONIO, Texas, Nov. 13 (AP)—The national convention of the Railway Mail Association yesterday voted that clerks thrown out of employment by discontinuance of their runs shall retain seniority rights from the time of their last voluntary transfer.

Promoting Better Trade Relations With Turkey

Top — SARADJOGLOU SHUKRI BEY, Member of Turkish National Assembly. Below—JULIAN GILLESPIE, Commercial Attaché at Istanbul.

Pinchot Rouses Keen Interest by Washington Call

Special from Monitor Bureau

WASHINGTON, Nov. 13—The political atmosphere here, extremely sensitive to any move smacking of progressive or third parties, was set aflutter yesterday by the visit of Gov. Gifford Pinchot of Pennsylvania.

Governor Pinchot came ostensibly to request a $1,000,000 contribution from Mr. Andrew W. Mellon, Secretary of the Treasury, to the Pennsylvania state unemployment relief fund. But it was noted that he went straight from Mr. Mellon to the office of Senator George W. Norris (R.) of Nebraska, the veteran Progressive leader.

It was also mentioned with some anxiety that, should Progressive members of the Republican Party seek to supplant Mr. Hoover as the party candidate in 1932 by one of more liberal opinions, they could probably not find a more popular liberal within the party ranks than the present Governor of the Keystone State.

Governor Pinchot did not get the $1,000,000 he was seeking from Mr. Mellon, although the latter did promise to consider the matter and told him to return later and he would give a definite answer. The sum asked was to aid in the $35,000,000 the Governor is seeking to obtain for the winter relief program. It would be a provisional gift, since if pending legislation is passed by the State Legislature, such gifts will be returned with 4 per cent interest.

ACADEMY OF ARTS ELECTS MEMBERS

NEW YORK, Nov. 13 (AP)—Mr. Ignace Jan Paderewski, Polish pianist, yesterday was elected a member of the American Academy of Arts and Letters. With him were chosen Mr. Gamaliel Bradford, biographer; Mr. Charles Martin Loeffler, composer; Dr. William Lyon Phelps, author and Yale University professor, and Mr. Adolph Weinman, sculptor.

Mr. John Holbrook, announcer of the National Broadcasting Company, was given a gold medal for good diction on the radio. All officers were reëlected.

A little message about a book about a bank and the coupon that brings it to you . . .

HERE'S the little book the banker wrote and here's the big bank the banker wrote the little book about. And way down, deep, deep down at the bottom of this ad is the coupon that brings you the little book about the big bank that the banker wrote about. If you live outside of Albany, that's the Capital City of New York State, you know, you'll be very interested in reading this book. So you should make good use of the coupon. You can cut it out with a knife or pair of scissors, or tear it out. Fill it in, mail to us and the book will be sent you by return mail. It's free and there's absolutely no obligation attached. Of course, it's only fair to tell you what the book is all about. Well, to begin with, it's about money and interest on money and the difference between just interest and interest compounded quarterly. 4% compounded quarterly is quite a lot more than just 4% and it's more than 4% compounded semi-annually. This bank, a "Mutual" Savings Bank, pays the big generous rate of 4% compounded quarterly. And that's a lot of interest when you consider the safety and ready availability of your money. The booklet tells all about that and gives you definite figures and it tells why your money is so safe . . . safer than a safe . . . and so certain sure of generous interest return in a Mutual Savings Bank. It tells, too, how to bank by mail. Simplest thing imaginable. Simple as ABC No red tape. Just a safe, easy way that enables you to take full advantage of this generous 4% interest return, this greater safety and all the facilities and conveniences of this 62 year old savings institution. Just the same as though you lived right here in Albany. Mail the coupon today for your copy of the little book about the big bank the banker wrote about. It's free, it's illustrated, it's interesting. Here 'tis . . . the coupon . . . fill it in and get it right in the mail box today . . . now, if you will. You'll be real glad you sent for it.

here 'tis—the coupon—mail it today!

HOME SAVINGS BANK
11 North Pearl St., Albany, N. Y.

Banking by Mail accounts from all over the world

Please send me without obligation the little book about the big bank the banker wrote about.

Name _____ 1

Address _____

City _____ State _____

EDITORS DIVIDED ON USE OF COLOR IN NEWSPAPERS

Varied Hues Inevitable in Advertising Sections, Association Told

LOS ANGELES, Nov. 13 (AP) — There seems to be some uncertainty among America's newspaper publishers whether their dealers prefer their news tinted with the same hues as the household bathtub that makes the morning plunge a colorful splash.

Color printing has its advocates and opponents among members of the American Newspaper Publishers' Association, in convention here, but so far the association itself has sat on the spectrumlike fence and wondered whether the familiar black-and-white account of world events isn't quite sufficient.

Color advertising in the newspapers must come, according to Mr. W. E. MacFarlane of the Chicago Tribune, as a means of competing with magazines and other advertising channels. Mr. Dean Palmer of the St. Joseph (Mo.) Gazette termed the development impracticable.

Mr. J. R. Knowland, publisher of the Oakland (Calif.) Tribune, precipitated the discussion. Without bias, Mr. Knowland presented a paper on color in newspapers, stating its future depended largely on improved mechanical phases.

He declined to say whether he thought color advertising was merely a fad, called that by some of the publishers, or a substantial move to meet competition.

In the event the color question permits the allotted time to program speakers today, the publishers will hear Maj. A. F. Logan of the Seattle Times discuss how to solve difficulties with the photo engravers.

Mr. Harvey J. Kelley, chairman of a special standing committee of the association, will speak on labor matters to wind up the convention. The week end will be spent at Catalina Island, where Mr. William Wrigley will be host to the publishers and their wives.

Use of Air Routes Urged to Develop Market in Tropics

Special to The Christian Science Monitor

ATLANTA, Ga.—A ready market for shipment of southern manufactured goods awaits the enterprise of southern business concerns in the tropics of Central and South America, according to Mr. H. C. Dobbs Jr., Caribbean division superintendent of Pan American Airways Inc.

Mr. Dobbs asserts that these opportunities have been largely overlooked by southern business men. If the air mail between Atlanta, Havana, San Juan, and other countries in the near tropics were used, a business could be developed, he says, which is now going elsewhere. The insular and South American countries are now buying through New York and European markets, according to Mr. Dobbs.

"Particularly is this true in Porto Rico," he said. "There are 1,600,000 people in Porto Rico, and yet there is not a shoe factory on the entire island. All shoes are imported, as are fresh meats, which come directly from Chicago."

Atlanta, because of its location as an inland hub of an aeronautical network, is the logical air mail and passenger center in the United States, Mr. Dobbs pointed out.

Ohio Educator Provides Means To Revive Ancient Handicrafts

Akron School Board Establishes Revolving Fund, and Supplies Tools and Room for Workers in Wood, Metals and Wool on Paying Basis

Special to The Christian Science Monitor

AKRON, Ohio—The old-fashioned craftsmen, not ordinary carpenters, but wood carvers, metal workers and weavers, who have a pride in their handiwork, and do not grudge long hours spent over delicate and intricate pieces of work, are coming into their own in Akron.

Miss Elizabeth Mitchell, art director of the public schools, who spent much time in social centers in the East during the summer, and who realized the great need of employment for such men, is sponsor of a plan for reviving the handicrafts, and finding a market for them.

With the aid of the board of education of the city, a revolving fund has been formed, by which material is provided free of charge, and a place to work has been provided in a vacant room in one of the city's school buildings. Tools and tool benches have been lent by the manual training department of the schools, and permission to use the shops and machinery in the Hower Trade School for finishing any mechanical work necessary, has been granted. As the finished products are sold some of the money will be turned back to the Board of Education to be used for further materials, thus carrying out the "revolving fund" idea.

At frequent intervals, Miss Mitchell will sell the finished products. Later on the Junior League of the city will coöperate with her in securing a "little shop" outside of the schools where the products of the handworkers may be marketed.

Already a number of men and several women, otherwise unemployed, are spending their entire time at the school building, working on artistic little end tables, glove boxes, book ends, candlesticks, and other small but exquisitely wrought pieces.

"A man came in," said Miss Mitchell, "who had been out of work for a long time. He was carrying a ship model which he had made, and he was an architect by trade, it seems, but his hobby was making these ship models. With the aid of the shop, he can now turn his hobby into real money."

There is one Swiss wood carver in the group, and an Armenian metal worker, who is enabled to ply his trade again after long months of idleness. Hand weaving done by shut-ins at their homes is also to be sold in the handicraft shop, and classes of deaf children in the public schools are sending their handiwork to Miss Mitchell.

AKRON FLIES 24 HOURS

LAKEHURST, N. J., Nov. 12 (AP)—The U. S. S. Akron, the navy's biggest air cruiser, landed at the Naval Air Station here today after a 24-hour flight, over Pennsylvania, Ohio and New York.

Tomorrow . . . The New Buick Eight

BUICK'S GREATEST ADVANCEMENT PROGRAM

New Thousands Can *Now* Own *Buick* Eights

$935 *to $2055, f. o. b. Flint, Michigan*

Many people now driving small cars will be Buick owners soon. For one of Buick's four new series of Valve-in-Head Straight Eights with Wizard Control is priced as low as $935 and up, f.o.b. Flint, Mich.—the lowest price at which any six or eight cylinder Buick has ever been sold. And this is the *outstanding Buick of all time*—far surpassing even the fine present car which enjoys four to one sales leadership over all eights in its price range.

1 *The Wizard Control*—greatest achievement since the self-starter, combining three great new features—New Automatic Clutch, New Free Wheeling, New Silent-Second Syncro-Mesh Transmission—imparting wonderful new ease and pleasure to driving.

2 *New Automatic Clutch*—a vital feature of Wizard Control—making possible swift, easy shifting of all gears—first, second, third and reverse—without using the clutch pedal.

3 *New Free Wheeling*—always under positive control . . . Instantaneous change from Free Wheeling to Conventional Drive or vice versa at the will of the driver.

4 *New Silent-Second Syncro-Mesh Transmission*—imparting a truly silent second speed, and permitting acceleration up to 40 miles per hour and more before shifting to high.

5 *Newly-Styled, Newly-Beautified Bodies by Fisher*—longer, lower, more luxurious—modernized throughout—the most beautiful Buick bodies ever created.

6 *New Valve-in-Head Straight Eight Engine* (High Compression optional without extra cost)—providing an entirely new order of fleet, smooth, virile performance.

7 *New Ride Regulator*—a wonderful new comfort factor, permitting such precise adjustment of shock absorbers that the driver may choose his ride to meet road conditions, number of passengers and car speed. (Available on models 32-56 and 32-57 extra at cost.)

8 *New Longer Wheelbases, Series 32-80 and 32-90*—increased to 126" and 134" respectively—bodies on series 32-50 also made more spacious.

9 *New Engine-Oil Temperature Regulator*—an important engineering development pioneered by Buick, now even more efficient because self-draining—standard on all Buick models.

10 *New Improved Fuel System*—entire system, including carburetor, gasoline pump and gasoline line, re-designed to assure finest performance even with lightest fuels.

11 *New Improved Starting*—prompter, surer response, even in coldest weather—12 to 20% increase in battery capacity and 27% increase in starting gear ratio.

12 *Ten Degrees Increase in Cooling*—providing ample cooling capacity to meet the high speeds of these powerful new Buicks under all weather conditions.

13 *New, Modernized Instrument Panel*—with complete visibility of all instruments; large built-in convenience compartment (with special lock and key) for storing valuables; both direct and indirect lighting.

14 *New Vacuum Pump*—assuring positive windshield wiper action under all conditions, whether the throttle is wide open, partially open or closed. (Available on Series 32-50 models at slight extra cost.)

15 *Five Demountable Wire or Wood Wheels*, standard equipment, adding greatly to appearance of cars, all interchangeable on same hubs and carriers. (Available on models 32-56 and 32-57 at extra cost.)

16 *New Anti-Rattle Spring Shackles*—automatically adjusting themselves to wear, adding greatly to riding comfort and quietness throughout life of cars.

17 *New Improved Air Intake Silencer*—another vital feature pioneered by Buick, now developed for still greater silencing and increased air cleaning capacity.

18 *New Hood with Door-Type Ventilators*—providing increased ventilating efficiency and lending an added touch of smartness to appearance of cars.

19 *New Smaller Wheels with Larger Tire Sections*—giving much greater traction surface, improving appearance, enhancing the lowness and fleetness of Buick design.

20 *New Adjustable Interior Sun Visor*—attractive; easily adjusted; providing full protection from sun glare at all angles.

21 *New Electric Gasoline Gauge*—the most efficient type developed; providing much more accurate measurement; more dependable in every way.

22 *Rubber Pedal Pads*—on clutch, brake and accelerator on all series, and on starter pedal in series 60-80-90, assisting in car operation and enriching front compartment.

23 *New Regulator for Adjustable Full Front Seat*—simpler, more convenient, permitting easy adjustment of seat forward or backward, even with car in motion.

24 *Twenty-Six Luxurious Models*—including coupe-roadsters, coupes, sedans, convertible phaetons and limousine—An Eight with *Everything*—for *Everybody*.

Together with many other important improvements

$50,000 IN AWARDS
For the Best Answers to This Question:
"Why does the new Buick Eight, at its new low prices, again confirm the Buick pledge: When better automobiles are built, Buick will build them."

First Prize, $25,000
Second Prize $10,000 Third Prize, $5,000

Forty-six other prizes ranging from $1500 to $100. Contest starts Saturday, Nov. 14th. Ends Midnight, Monday, Dec. 14th. See your Buick Dealer for literature containing full information on the new Buick Eight, as well as complete rules of the contest—Tomorrow.

The OUTSTANDING BUICK OF ALL TIME
PRODUCT OF GENERAL MOTORS

MILNE IS FIRM IN HIS DECISION TO KEEP MUM

English Author to See U. S., He Says, Not to Be Seen or Heard

By JANET MABIE
Staff Writer of The Christian Science Monitor

Mr. A. A. Milne did not come out to the United States with Mrs. Milne on what you might call a communications errand. He said before he left Cotchford Farm in Hartfield, Sussex, that he wouldn't lecture and he wouldn't be put on show at that quaint American device which is an author's tea. He said he was going just for fun, and to see some of the amazing things English people hear, every now and again, are to be seen on the westerly side of the Atlantic.

And he wasn't going to stay long anyhow, because on Dec. 15, at an English school, Christopher Robin Milne is going to sing in a school concert and his mother and father are obliged to be there.

Anyone who knows Mr. Milne very well would probably tell you that, coming up New York Harbor, he seemed to have shrunk a little into himself.

After all, there has been enough in the public prints on the other side of the Atlantic to prepare any distinguished visitor for the strange manifestations of ship news men at work. Obviously, he was no better than the rest and must be prepared to say something, and, considering his reputation, the implication was that it had best be good, too.

Drops Children's Books

He was quite nice about it. He spoke with enthusiasm of the chance to see certain examples of the changing architecture in New York. He spoke of his five books for children to which American readers have been most kind. He spoke of Christopher Robin, pointing out that, though it has been unanimously assumed the little boy in the books was Christopher Robin Milne, it was never intended so, and that really, as Christopher Robin Milne, he only appears in three of the verses.

He said, a little wistfully, that no one seemed to realize he had quite given up doing children's books anyhow, and that he had finished a new novel, and was also going to segregate a few days of his time in the States to speak with Mr. Charles Hopkins about his play which will be put on in New York before very long. And he wondered how it was that an author who gave actual evidence of being able to put one type of writing quite aside in favor of another was still, for instance, with indulgent persistence, considered really only to have transferred his "Christopher Robin manner" to a book with adult subject matter.

A Cooling Influence

We met in Mr. John Macrae's office. Mr. Macrae, who is Mr. Milne's publisher, was looking positively ebullient that morning. A publisher can afford to look so over an author who does five books that sell millions of copies, and then suddenly shows a talent for doing a different type of book that gives every sign of selling in like fashion.

I cannot say that Mr. Milne looked ebullient. On the whole, he had got by without many scratches on the ship's news interview, even making a lot of friends among the reporters, not always an easy thing for a distinguished visitor to do. And he was being pretty equable about a probably quite annoying "just one more interview," which, Mr. Macrae had assured him, he might expect to be the last.

"Take Him," the Boss Said, "He's Yours"

Mr. Macrae generously put weights on his half-read morning mail and prepared to clear out, saying, soothingly, "Now you can have my office; stay as long as you like, and be comfortable."

Though Mr. Milne stoutly insisted he would never take to the lecture platform, and I see no signs of his relenting, he did think it would be a good thing for him to straighten out one matter. That matter of the "whimsical" charge. Like the words of a barker in the circus, that word "whimsical" has gone before him everywhere. Why, it has got so that even Christopher Robin asks him in a light, mocking tone, how the whim author is this evening, and you just cannot have that sort of thing.

When he set down the verses which make "When We Were Very Young" it seems that some critic was overcome with the idea that the flavor of the verse was "whimsical." Now Webster describes the quality of whimsicality as "quaint, capricious, fanciful, fantastic, actuated by a whim, in effect, a capricious notion." I think it is a misuse of any and all those words to apply them to Milne's children's verses.

Verses Not Tossed Off

I call your attention, for instance, to the incomparable "Engineer" in "Now We Are Six" and ask you if, by the remotest stretch of the imagination, you could call that the result of a "capricious notion."

In any event, Mr. Milne resents being called a "whimsical writer." Perhaps not only because there are ideas in the verses too solid to be thought mere whims; and perhaps, too, because it took good hard work to do the verses, and so they could not at all be tossed off as capricious notions can be tossed off.

Anyhow, now the children's books are behind him. He wouldn't ever write another child's book, he said. And, he added plaintively, "You know I have already written 1,500,000 words, and only 70,000 of them had to do with children. So I wonder why people won't just stop thinking of me as a children's writer?"

Just before he got to the United States, his new novel came out. "Two People," it is called. You would suspect it of being autobiographical at least to the extent of the leading character in it, who is an author. About "Sylvia," I am not so sure. I saw Mrs. Milne and, quite apart from understanding from her that "Sylvia makes me pretty tired; she is too perfect," I got the impression that she is far too forceful, and clear-colored an individuality ever to be subdued and shaped into the "Sylvia" mold even for fictional purposes.

There is one thing in the book that is quite true to fact, and that is the cats. They are, without manufacture, the Milne cats. There are Tatoo and Marmalade, and I am ashamed to say I forget the name of the other, and have not the book at hand. Marmalade is a grand cat and Tatoo has a matriarchal magnificence I have often seen in cats, but have never seen so delicately put on paper.

Tatoo came to the Milnes as one of the inclusive items with a new gardener and somehow, though cats have come and gone with amazing and substantially numerical steadiness ever since, there has never been a cat like Tatoo, who is a most uningratiating black and orange color, but of a grandeur of character given few cats in this world.

Although we disposed, in an odor of mutual peace and pleasant accord, of most important topics of information, from Mr. Ramsay MacDonald to what to do with a little boy who has got the impression that all little boys are famous and, as such, are "speshul beings," I got the impression at the last that Mr. Milne was in the position of a little boy about to be let out of school, when it became clear that Mr. Macrae's office should now be restored to him, that he might resume his morning's work. He did not exactly spring up out of his chair, and seize my hand in joy at my going, but he did not think of any imperative last-minute things to say. After all, you cannot blame him. He and Mrs. Milne had come out to the States to see, not to be seen.

Writer Dislikes Being Called 'Whim Author'

Wide World
A. A. MILNE

More Research Work Advocated

Industrial advance is becoming more and more the result of research methods applied to manufacturing problems, Mr. James W. Hook, chairman of the industrial committee of the New England Council, said today.

New England manufacturers, he said, should pay more attention than ever to research work for the development of new products, new uses for old products and cheaper manufacturing methods.

Among New England's 18,000 manufacturers, Mr. Hook pointed out, there are many who can give employment to men who are technically trained for this work. That such men will pay dividends on their salaries, Mr. Hook declared, "is virtually guaranteed by the results appearing almost daily in practically all lines of industry."

What Will Grandi Accomplish?

★ ★ ★

Results of Italian Minister's Visit to U. S. Looked For in Future World Developments

★ ★ ★

(Continued from Page 1)

political debts before private credits in Germany, it is likely Italy is ready to favor what is described as the American view, that private credits should enjoy priority over political debts. Italy seeks for its own diplomatic purposes to espouse the German cause, not only in regard to reparations but also revision of treaties and disarmament. At the same time Italy hopes to gain the favor of the United States.

But most stress is laid on the constitution of a common front in view of the approaching disarmament conference. Italy says it will reduce its forces to the lowest possible levels, provided they are not surpassed by other continental powers. It has proclaimed its willingness to descend to any point to which France, for example, would descend. Naturally this declaration is held to be a political subterfuge. So-called parity, whether military or naval, is unacceptable to France because it would really result in French inferiority, since France has greater and more widely scattered interests to defend.

This controversy is an old one, and its elements are not so simple as they appear to be at first. German arguments are much the same as Italian—that if its neighbors do not reduce, it must be given equal facilities for self-defense. Behind these arguments are doubtless motives of national policy.

Yet Italy has increased its prestige in Europe and probably in the United States by taking a leading part in the general demand for genuine armaments reduction. It is a many-sided problem. Besides being technical and diplomatic it is above all moral and human, and can best be solved by good will, sincerity of purpose and friendliness. Italy recognizes that the practical way to economic safety and political security is to curb expenditure on arms, and halt competition in piling up instruments whose accumulation encourages and invites war.

It is anticipated that the announcement of the results of this visit will be discreet and that only after the present negotiations between France and Germany, and at the disarmament conference itself, will the consequences of these conversations be rightly evaluated.

POST OFFICES TO SELL BOOKS

Special to The Christian Science Monitor

MADRID—Books are to be placed on sale in the post offices of all small towns and villages in order to encourage reading in Spain.

Monitor News on Air Daily From WHDH

AROUND the world of news in 15 minutes is featured by The Christian Science Monitor in its daily broadcast from Station WHDH (361 meters-830 kilocycles). This program, entitled "The Monitor Views the News," is given each week day at 6:28 p. m. (eastern standard time).

Radio Tonight

EASTERN STANDARD TIME

WEEI, Boston (590kc-508m)

5:00 p. m.—WEEI Organist, Del Castillo.
5:30 Talk, Miss Mary Davis.
5:30 O'Leary's Irish Minstrels.
6:00 "Cap'n Bailey's Crew."
6:30 Old Painter; news; announcements.
6:45 NBC, The Stebbins Boys.
7:00 Dainty Dot Dandies; Chester Gaylord and Sid Reinherz.
7:15 Mixers Quartet.
7:30 Whiting's "Buddy and Blake."
8:00 NBC, Cities Service Concert Orchestra; Jessica Dragonette, soprano; Cavaliers Quartet; piano duo.
9:00 NBC, Clicquot Club Eskimos; Raymond Knight, master of ceremonies; Helen Carlin; Tom Stacks.
9:30 Earle Nelson, John Herrick, Billy Murray, soloists; dance orchestra.
10:00 NBC, "The Silver Flute"; sketch.
10:30 NBC, RKO Theater of the Air; Irene Rich; Yvette Rugel; Lee Morse.
11:00 Forecasts, E. B. Rideout; news.
11:15 Lew Conrad's Statler Orchestra.

WBZ and WBZA, Boston and Springfield (990kc-303m)

5:00 p. m.—Art Reardon's Aristocrats.
5:30 Agricultural markets.
5:45 WBZ Rocket Club.
5:55 Success Interview.
6:00 Time; weather, road reports; Sport Review; temperature.
6:15 The Hoofers.
6:30 Commemorative program to Supreme Court Justice Louis D. Brandeis.
6:45 NBC, Lowell Thomas, Topics in Brief.
7:00 Time; NBC, "Amos 'n' Andy."
7:15 Prudence Musical Hits.
7:30 NBC, Phil Cook, Quaker Man.
7:45 NBC, "Believe It or Not"; Robert L. Ripley.
8:00 NBC, Nestle Orchestra; Oscar Shaw, guest soloist.
8:30 Ivanhoe Orchestra.
8:45 Spiritual Singers.
9:00 NBC, Interwoven Orchestra; Billy Jones and Ernie Hare.
9:30 NBC, Armour Orchestra; soloists; vocal ensemble.
10:00 NBC, Paul Whiteman's Paint Men; soloists; male trio.
10:30 NBC, Clara, Lu and Em.
10:45 NBC, Waves of Melody; Tom Brown, soloist; Victor Arden's Orchestra.
11:00 Time; weather; temperature; sports review.
11:15 Hotel Bradford Orchestra.
11:45 Joe Rines and his orchestra.
12:15 a. m.—Time announcement.

WNAC, Boston (1230kc-244m)

5:00 p. m.—Ted and his Greater Gang.
5:15 Musical, Cameo; Edward Jardon, tenor; string orchestra.
5:30 Boston Market program.
5:45 Educator Orchestra; time.
6:00 News; temperature; weather.
6:15 Yankee Singers, male quartet.
6:30 Ranny Weeks's Troubadours.
6:45 "Shoe-ing the Blues Away."
7:00 CBS, "Myrt and Marge."
7:15 Pitt Presents Gus Van.
7:30 CBS, Boswell Sisters, vocal trio.
7:45 CBS, Morton Downey, tenor; Jacques Renard's Orchestra.
8:00 Wool Revue; soloists; piano duo; chorus.
8:15 CBS, "Singin' Sam," baritone.
8:30 CBS, "The March of Time"; news sketches; orchestra.
9:00 CBS, Radio Reproductions; orchestra.
9:15 CBS, Liberty Hour; sketches; music.
9:45 CBS, Friendly Five Footnotes; popular orchestra; "Casey" Jones.
10:00 CBS, Pillsbury Pageant; Toscha Seidel, violinist; Theo Karle, tenor; Sam Lanin's Orchestra.
10:30 Joe Solomon's Orchestra.
11:00 Organ recital, Francis Cronin.
11:15 Weather; news; time.
11:30 Hollywood Orchestra.
12:00 CBS, Ben Bernie and his orchestra.
12:30 a. m.—CBS, Ship's Cafe Orchestra.
1:00 CBS, Claude Hopkins's Orchestra.
1:30 CBS, Dave Abrams's Orchestra.

WAAB, Boston (1410kc-213m)

5:00 p.m.—Curtiss Institute of Music Program.
5:30 CBS, "Uncle Olie and his Gang."
5:45 Faneuil Hall Market Men.
6:00 CBS, Dave Abrams's Orchestra.
6:30 Ford Hall Forum; Salute to Supreme Court Justice Louis D. Brandeis.
6:45 Morton Bowe, tenor.
7:00 News; voice and piano recital.
7:30 Jimmie Gallagher and his orchestra.
8:00 The Gossipers.
8:15 The Music Masters; recorded symphony orchestra.
8:30 Yankee Network Drama.
9:00 Al Castaw and his orchestra.
9:30 Organ recital; Ralph Nyland, tenor.
10:00 Mayfair Orchestra.
10:30 CBS, Talk by Fielding H. (Hurry Up) Yost, coach of Michigan.
10:45 CBS, Tito Guizar, Spanish tenor; orchestra.
11:00 Time; news; weather.
11:15 CBS, "The Street Singer."
11:30 CBS, Enric Madriquera and his orchestra.
11:45 CBS, Nocturne; Ann Leaf, organist.

WHDH Boston (830kc-361m)

4:45 p. m.—"Etchings in Music."
5:15 Talk, the Rev. A. Z. Conrad.
5:30 Organ Melodies.
5:45 "Musical Gems."
6:30 "The Monitor Views the News."
6:45 Time announcement.

Tomorrow's Features

WEEI

8:00 a. m.—NBC, Gene and Glenn.
8:15 a. m.—E. B. Rideout; news.
9:15 a. m.—NBC programs.
11:00 a. m.—WEEI Organist, Del Castillo.
11:30 a. m.—NBC, Keys to Happiness; piano lessons, direction Sigmund Spaeth.
12:00 noon—NBC, Black and Gold Room Orchestra.
12:15 p. m.—News flashes.
12:25 p. m.—WEEI Organist, Del Castillo.
1:10 p. m.—NBC, Teddy Black's Orchestra.
1:30 p. m.—NBC programs.
2:45 p. m.—Studio and musical.

WBZ

7:45 a. m.—NBC and studio programs.
9:45 a. m.—The Irish Fiddler.
10:00 a. m.—Home Forum Cooking School.
10:35 a. m.—NBC, Dance Miniatures.
10:45 a. m.—John Marion, pianist.
11:00 a. m.—Bradford organ, Louis Weir.
11:30 a. m.—Greater Boston Federation of Women's Clubs.
12:15 p. m.—NBC, Pat Barnes in Person.
12:30 p. m.—NBC, Farm and Home Hour.
1:30 p. m.—NBC, Paul Whiteman's Orchestra.
1:45 p. m.—NBC, Navy-Notre Dame game, Bill Munday, announcer.
4:45 p. m.—NBC, Chicago Ensemble.

WNAC

6:30 a. m.—Studio and musical programs.
11:00 a. m.—CBS programs.
1:00 p. m.—Boston Information Service.
1:45 p. m.—Dartmouth-Cornell game, from Hanover, N. H., Ralph Gilroy, announcer.
4:30 p. m.—Organ recital.

WAAB

7:45 a. m.—Time; news; records.
9:00 a. m.—CBS programs.
11:00 a. m.—Studio and musical.
1:15 p. m.—CBS, Football Souvenir Program.
1:30 p. m.—Pittsburgh-Army game; Ted Husing, announcer.
4:30 p. m.—CBS, "Spanish Serenade."

Radiocasts of Christian Science Services

FOR SUNDAY, NOV. 15

NEW YORK—Sixth Church of Christ, Scientist, 11 a. m., E. S. T., WPCH, 810kc-370m.

PROVIDENCE—First Church of Christ, Scientist, 10:45 a. m., E. S. T., WJAR, 890kc-370m.

TORONTO—First Church of Christ, Scientist, 10:30 a. m., E. S. T., CFRB, 690kc-435m.

PHILADELPHIA—First Church of Christ, Scientist, 11 a. m., E. S. T., WPEN, 1500kc-203m.

BALTIMORE—First Church of Christ, Scientist, 11 a. m., E. S. T., WCAO, 600kc-500m.

WASHINGTON, D. C.—First Church of Christ Scientist, 8, E. S. T., WJSV, 1460kc-205m.

DETROIT—First Church of Christ, Scientist, 10:30 a. m., E. S. T., WJBK, 1370kc-219m; Second Church of Christ, Scientist, 7:30, WMBC, 1420kc-211m.

CLEVELAND—First Church of Christ, Scientist, 11 a. m., E. S. T., WJAY, 620kc-484m.

CINCINNATI—First Church of Christ, Scientist, 11 a. m., E. S. T., WKRC, 550kc-545m.

MINNEAPOLIS—Second Church of Christ, Scientist, 10:45 a. m., C. S. T., KSTP, 1460kc-205m.

CHICAGO—Seventh Church of Christ, Scientist, 10:45 a. m., C. S. T., WCFL, 970kc-309m.

TERRE HAUTE—First Church of Christ, Scientist, 11 a. m., C. S. T., WBOW, 1310kc-299m.

ST. LOUIS—Fourth Church of Christ, Scientist, 11 a. m., C. S. T., KMOX, 1090kc-275m.

MODIFIED MOTOR RATES AS FIRST LISTED TO ISSUE

Legislature Ends Session Voting Relief Funds and $400 Each for Members

Massachusetts' 1932 schedule of higher automobile insurance rates will be promulgated officially within a few days. As a result of the General Court's failure to effect legislation designed to curb mounting insurance rates, the new schedule will be only slightly altered from that tentatively announced by the Insurance Commissioner nearly two months ago, it is learned.

After discussions on the insurance issue which lasted nearly seven weeks and cost the Commonwealth an estimated amount of $139,126, the General Court was prorogued last night. The only measure passed affecting the insurance situation provided that notices of defaulted court cases be sent to insurance companies within four days.

Since the Legislature has made no other changes in the compulsory insurance law, Mr. Merton L. Brown, Insurance Commissioner, is forced by law to proceed with the usual routine of promulgating rates.

The legislators voted themselves $400 each for their services. This practice is authorized in the rules of the Legislature.

The insurance relief measures which the Legislature defeated were those providing for a deductible insurance policy, financial responsibility insurance which requires insurance only from those found guilty of causing at least one accident, flat rate insurance, a state-controlled fund, and "guest" claim eliminations.

Passage of three unemployment relief measures totaling $245,000 and recommended by the Governor was effected. The bills call for clearing woodlands in the Metropolitan Park District, futherance of mosquito control work, and removal of ship hulks from the East Boston waterfront. The expenditures will come from the general fund.

'GAS' REVENUE GAINS IN NEW HAMPSHIRE

Special to The Christian Science Monitor

CONCORD, N. H., Nov. 13—September revenue to the State from the gasoline tax reached the highest point recorded since the special session of the General Court of 1927 enacted the law, it was announced yesterday by Mr. Charles T. Patten, State Treasurer. He said the revenue from this source in that month totaled $300,205. This figure is in excess of the amount recorded in September, 1930, by more than $20,000, the figures for that month being $279,940.

Mr. Patten said the revenue came through 55 individuals and companies handling motor fuels. The largest sum paid in by any one company aggregated $183,042.

Registered at the Christian Science Publishing House

Among the visitors from various parts of the world who registered at the Christian Science Publishing House yesterday were the following:

Adeline Baer Bloomfield, Sunnyside, L. I., N. Y.
R. H. Abbott, Manchester, N. H.
Mrs. L. G. Phelps, New Haven, Conn.
L. G. Phelps, New Haven, Conn.
M. Augusta Rodman, Providence, R. I.

The Reed Laundry
Launderers
QUALITY WORK
QUICK SERVICE
CONCORD, NEW HAMPSHIRE
Telephone 102

TRY this better fuel
Lowell Coke

The Bon Marché
Merchandise of MERIT Only
LOWELL, MASS.
Celebrating National Wool Week with Spectacular Values in
BLANKETS
All Wool Single Blankets, reg. $8.98
Sale $5 each
72x84 for double beds. Rose, Blue, Gold, Green, Orchid, Peach, Mahogany. Satin Ribbon Binding.

Another Example of VAN DYK Food Service

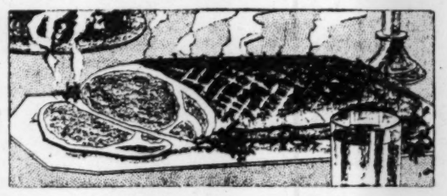

Canadian Bacon
A Delightfully Different Meat Dish

VAN DYK patrons enjoy the unusual advantage of obtaining foods that only a Food Specialist can secure for them. Since 1760 it has always been the Van Dyk policy to carry only those foods which render their customers a real service.

A splendid example of Van Dyk Food Service is our Imported Canadian Bacon — a deliciously different meat dish that the ordinary store seldom offers.

Canadian Bacon is not to be confused with ordinary bacon. It is all lean meat cut from the finest Western Ontario hogs and imported by us direct from Canada.

We recommend that you buy it in the piece—not sliced—and bake it Virginia Style with brown sugar and cloves, just as you would prepare a ham. Ask the clerk for a recipe.

We Are Specialists in These Fine Foods
BEVERAGES, SPICES, EXTRACTS — BUTTER, EGGS, CHEESE — SMOKED MEAT PRODUCTS

VAN DYK FOOD STORES
Van Dyk Stores are located—NEW YORK: Albany, Amsterdam, Buffalo, Jamaica, Mt. Vernon, New York City, Poughkeepsie, Rochester, Schenectady, Troy, Yonkers. CONNECTICUT: Bridgeport, Hartford, New Haven, Stamford, Waterbury. MASSACHUSETTS: Fall River, New Bedford, Springfield, Worcester. NEW JERSEY: Newark, New Brunswick, Orange, Passaic, Paterson, Plainfield. RHODE ISLAND: Providence. PENNSYLVANIA: Pittsburgh. Consult local telephone directory for store addresses.

100
White Room Hats
$5.00
Formerly $10.98—$12.98
MILLINERY DEPT.
4TH FLOOR
Cherry & Webb Co.
LOWELL, MASS.

LOWELL, MASS.
SEARS, ROEBUCK AND CO.
"Above Comparison"
Six-Tube, Super-Heterodyne, Full-Sized, Console Silvertone Radios, $39.95.
Complete with tubes, delivered and installed—regularly $52.50. This Radio may be purchased on our time payment plan.

Pollards
A. G. POLLARD COMPANY
The Store for Thrifty People
LOWELL, MASS.
All the Fixings in the Thanksgiving Sale of Housewares
Buy now and save.
PALMER STREET FLOOR

The Perfect Gift for Your Bridge Friends

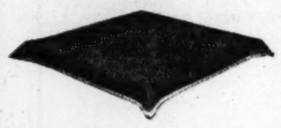

This Card Table Cover is a thing of beauty and usefulness. Your friends will thank you the whole year through. Made of best quality gree felt trimmed in gold braid; lies perfectly flat and stays put; cards lift easily. Sent postpaid at $2.00 each. Satisfaction guaranteed or money refunded.
Order Now for Christmas
ELIZABETH ALLEN, Box 26, Station A, HOLYOKE, MASS.

THIRD NATIONAL BANK and TRUST COMPANY of Springfield
Complete Banking Service
Capital Funds Over $4,700,000
Total Resources Over $35,000,000
MAIN STREET at HARRISON AVE.
SPRINGFIELD, MASS.

Walk-Over
are now carrying
Children's Shoes
WALK-OVER SHOE STORE
1558 MAIN STREET
SPRINGFIELD, MASS.

SHREDDED WHEAT

Springfield Public Market
SPRINGFIELD, MASS.
Dependable Food Supplies
You can telephone your order, and we furnish free delivery to all parts of the city.
1427-1429 Main Street
12-22 Harrison Avenue
Dial 6-0311

"Old Company's Lehigh"
The Best Since 1820
A heating engineer and service man at your disposal without cost to you.
"Old Company's Lehigh" is procurable in this city only from
ARMORY LEHIGH COAL COMPANY
Tel. 2-5137
296 Bridge Street
622½ State Street
82 Waltham Avenue
SPRINGFIELD, MASS.

GIFTS
For the Autumn Bride
We are at this time featuring English reproductions in high-grade silver-plated ware. Unusual things that will appeal to you, and invite you to come and see them.
TRUE BROS., Inc.
SILVERSMITHS
SPRINGFIELD, MASS.

STETSON
Fall Hats
$7
HAYNES & CO.
1502 Main Street, Springfield

Firestone
Tires
Fair prices, honest service
Batteries
H. M. Hartwell & Sons
Cor. Chestnut and Taylor Streets
SPRINGFIELD, MASS.
Phone 2-4072 Open Evenings

To Help You
If the article which you need is not advertised in this issue, call The Christian Science Monitor Advertising Information Bureau, where a record of advertisers is kept.
Tel.: 3-1817 21 Besse Place
1 to 5 daily
SPRINGFIELD, MASS.

ULIANS
326 Main St., WORCESTER, MASS.
This is going to be a "rough" season...
We are ready with *"rough"* coats, suits, dresses.

WALK-OVER
HOSIERY
Beautiful, Long Wearing and Economical
$1.00 to $1.65
Walk-Over Shoe Store
349 Main Street, Worcester, Mass.

Benson Studio
Nine Elm Street
Worcester, Massachusetts
Photographs
of all members of the Family make the most treasured Christmas Gifts
Arrange Appointments NOW

Sale of
Overcoats
$29.00
Ware Pratt Co.
Main Street, Corner Pearl
WORCESTER, MASS.

SPECIAL OFFER
During November
Our Regular $12 and $15
ROSEMARY COMFORT PERMANENT WAVE
$8.75
Phone 4-3236 for Appointments
Gross Strauss Co.
335 to 339 Main Street, Worcester

SUPERIOR TAILORING CO.
696 Main Street
WORCESTER, MASS.
CLEANSERS and DYERS
We call and deliver free
Tel. 5-2551
MAIL ORDERS FILLED

72 Sheets Paper
50 Envelopes
Fine Linen Finish Paper
55c
Exceptional Value for General Correspondence
Davis & Banister
Incorporated
WORCESTER, MASS.

A Special Shipment of
Crotch Mahogany
Bedroom Groups
Inlaid with Maple
A fine reproduction of a Colonial design. Three pieces
$119.75
Fowler-Furniture Company
108-116 FRANKLIN STREET
WORCESTER, MASS.

Denholm's New England Famous
Annual Employes' Sale
Is Now In Progress
A yearly store-wide event offering nearly a half million dollars of Denholm & McKay quality merchandise at prices that are *sensational* even in this year of big values!
For present needs, for future needs, for Christmas buying the Employes' Sale offers rich and abundant opportunities to save money wisely and worthily.
Denholm & McKay Co.
WORCESTER, MASS.

Hudson Bay Gets New Port

★ ★ ★

Churchill Arises in Wild Muskeg Flats; Unlocks New Route for Western Grain

★ ★ ★

(Continued from Page 1)

tion platform among a crowd of men and inquired the way to Mr. George Kidd, government engineer in charge. The staff quarters were two miles off and the only "taxi" was a caterpillar tractor which, judging by the noise, was already under way.

I sprinted down the platform, wallowed through sand and flung myself on board among the boots of the standing passengers. Arising unsteadily to my feet I became aware of a cold salty wind, of a glorious display of northern lights in the southern sky, strange to say, and of a few scattered lights in the distance—Churchill!

One had to have a government permit to enter Churchill and there was no provision for visitors. However I found an assistant engineer awake in one of the cabins and was provided with a cot. It happened to be the same house in which the Lindberghs were sheltered a few weeks before while en route for Japan. Rising at dawn I stepped out on the board walk and got my first impressions of the port.

A Town in Embryo

Before me lay the Churchill River, nearly two miles across to its low far shore, and empty except for three big dredging steamers. A mile to my left towered a huge white elevator, impressively conspicuous on that flat expanse, and connecting with a great whalf by a long spindly grain gallery. A couple of tall stacks on roundhouse and repair shop, a group of mission buildings and a scattering of sheds and neat clapboard houses such as I was occupying completed the "town" and federal district of Churchill.

Although it was the same latitude as Ungava Bay in northern Labrador the temperature was well above freezing and there was no sign of ice in the river. And this was Oct. 5.

After breakfasting in the "cookhouse" along with half a hundred government engineers and clerks, I set out to explore the peninsula from the ruined fort at its tip to the railway yards at its base. My reading of reports, official and otherwise, had failed to convey the true immensity and significance of the undertaking. If money had been spent "like water" on the railway and terminal facilities, there were certainly results to show for it.

The scene reminded me of a stage equipped with every modern property and awaiting the entrance of the actors. The elevator, built at a cost of $4,000,000 with a capacity of 2,500,000 bushels and with machinery capable of uptilting freight cars and emptying them in eight minutes, has been tested and not found wanting in the smallest detail. The grain gallery and chutes stand ready to pour 80,000 bushels an hour into empty holds moored along the 1854-foot wharf. The channel of the river has been dredged to permit the largest ocean tramps to berth and depart, and the harbor itself, deep and land-locked, might give shelter to the whole British navy.

Waiting for Settlers

While the water front and the rocky point dividing the river from the bay will remain federal property, the town site of Churchill has been handed over to the Manitoba government for development. At present it lies flat and bare awaiting the time, probably next summer, when it will be thrown open to the influx of enterprising settlers. And, by the way, there will be no land boom and fortunes made over night. Building sites will be leased, not sold, and profits from unearned increment will revoke to the province. This will be something unique in public ownership so far as Canada is concerned.

This word unique might be used many times in connection with Churchill. First there was the building of a roadbed for several hundred miles from The Pas to the sea where there was literally no bed. In summer the muskegs—clumps of grass and Indian willow—are afloat above a few inches of perpetual frost. The ballast was laid upon this ice and unless the mean temperature of the north rises considerably it will remain a permanent job.

Then there was the problem of providing fresh water. Water mains, either above or below ground, would be vulnerable to frost. A reservoir was dug and blasted four miles from the docks and the iron pipes are being insulated, laid atop the ground and buried beneath a running dike of muskeg. And beyond the harbor lay 600 miles of bay and 500 miles of strait liable to dense fogs and sudden onslaughts of icefields drifting down from Fox Channel and the coasts of Baffin Island. At great effort and expense these perils to navigation are being met with beacons on Cape Churchill, on Esquimaux Island at the mouth of the harbor and other strategic points; with direction-finding stations at Resolution, Hopes Advance and Nottingham along the straits and by a powerful ice-breaker.

Unique Engineering Task

But perhaps most impressive of all was the unique experience of constructing a modern port from the rocks up in subarctic regions 500 miles from the nearest town.

Mr. George Kidd, put in charge of the job in 1927, is a practical "outdoor" engineer. And he certainly handled it in a practical manner. No one could enter the port without a government permit, and there was to be no "floating" population. "No admittance except on business" might well have been placarded on the muskegs at the city limits. Liquor was completely banned. His workmen were handpicked. Every precaution was taken to prevent contamination from "reds" and those with a chronic grouch against society.

He even went so far as to refuse men emanating from Winnipeg, because that city has experienced so much trouble from its foreign population. However, he allowed the presence of a couple of wooden churches and their ministers, and three bank shacks opened by the three largest Canadian banks. He welcomed a movie picture barn, with a capacity of 300, as providing wholesome recreation—under government auspices. Recreation was not so important with the mill running full time and all the time at standard wages.

And the results? Throughout the five years, with the population running as high as 2500 men when Carter Hall's Aldinger Company was erecting the elevator and Maj. J. G. MacLachlan, district engineer for the Hudson Bay Railway, was running out the port section to meet the incoming rails, there was never a strike nor suspension of work, never even an unpleasantness serious enough to demand the official notice of the "boss." The fact that there were no police, federal or provincial, in the district showed that no trouble was expected.

New Route to Europe

By late summer of 1931 the major portion of the harbor and dock works were completed—although there is still much to do in the way of rock filling, storage sheds, coal bridges and the like—and on Sept. 18 the Farnworth, loaded with 277,000 bushels of prairie wheat, made history by being the first ship to clear from the new port. A sister ship, the Warkworth, followed a few days later. This test shipment proved successful in every way. The former boat reached London on Oct. 4 and was received with enthusiasm as inaugurating a new and shorter trade route between Europe and central Canada.

The significance of this route can be gained by considering a few facts and many possibilities. Water transportation is much cheaper than land transportation. There is not much difference as to mileage between Montreal and Liverpool and Churchill and Liverpool. At present a large proportion of the export wheat reaches Montreal via Fort William and the Great Lakes and incurs several trans-shipments before it finally finds ocean bottoms.

Taking Saskatoon in Saskatchewan as a fairly central point in the grain belt, it is found that the distance from there to Churchill, 834 miles, is slightly shorter than from there to Fort William, and once the freight reaches the bay it is "plain sailing" and 1000 miles less of it than if it had gone down the lakes.

Even more disparity is shown of course between the bay route and that by the Pacific ports and Panama Canal, which involves over 11,000 miles by land and water. Another important factor will be the time saved between harvest and delivery of grain, during the period the port is open—around two months.

Future Trade Possibilities

But grain is by no means the only commodity that is expected to find egress via Churchill. The Bay drains the pre-Cambrian shield, which has proved to be one of the world's largest storehouses of mineral wealth, including gold, silver and copper. Fish swarm in all the Bay rivers and will probably be found in commercially paying quantities in the Bay itself. Pulpwood grows in profusion in northern Manitoba and Saskatchewan. And then, with the building up of the Northwest, mills and factories will be producing an ever-increasing quantity of export goods. All these activities should be benefited by the proximity of this new trade channel.

Unless imports keep pace with exports, however, Churchill will not come up to expectations. Engines returning south with long lines of "empties" and freighters sailing 3000 miles west in ballast will not look good to transportation companies. Central Canada will have to buy more from, as well as sell to, Great Britain, and by utilizing the bay route encourage world shippers to do likewise. Federal governments at Ottawa, both Conservative and Liberal, have kept faith with the West by giving it the long-demanded port on the sea, and it now rests with the West to prove that some $56,000,000 have not been spent in vain.

The West, judging by those with whom I came in contact seems to have no misgivings. Not only along the 500-mile thread of steel connecting Churchill with The Pas did I find enthusiasm over the immediate future, but on down to the junction with the main line of the Canadian National Railways and throughout the web radiating east, south and west I felt the effects of the stimulus imparted by the completion of the port. The Pas, formerly an outfitting point for trappers and prospectors and recently made a thriving town by the discovery of the Flin-Flon and Sherritt-Gordon mines, is expecting to become the industrial and commercial city of the North. Even the great grain city of Winnipeg, straddling every line connecting the East with the West, looks to gain through Manitoba being made a maritime province. Its Mayor, Mr. Ralph Webb, told me that "Whereas the Panama Canal split western commerce and all but ruined Winnipeg, Churchill will make Winnipeg more prosperous than ever before." The future of Churchill he believes depends entirely on incoming freight, and equipment for such will be installed next year.

In the meantime the first excitement of opening a port on the barren coast of Hudson Bay has died down. The army of workers and their officers stand guard over their accomplishments. In a few days, or weeks at the most, the river and harbor will be sheathed in ice, the blizzards will storm down from the North, blotting out the barrens and muskegs and drifting to the eaves of the empty shacks, the sun will cling close to the flat horizon and on clear nights the Northern Lights will crackle and flame over silent desolation.

ART METAL REPORTS LOSS

Art Metal Construction Company and its subsidiary, Postindex Company, for the September quarter had net loss of $130,376, contrasted with a net profit of $45,734 in the September quarter of 1930.

President 'Huddles' With Classmates of '94

Wide World

LELAND STANFORD FOOTBALL TEAM OF 1894, WITH PRESIDENT HOOVER, ITS FINANCIAL MANAGER

Front Row, Left to Right—Will H. Irwin, William H. Harrelson, Martin H. Kennedy, and William W. Orcutt. Back Row, Left to Right—Joel Y. Field, William C. Hazzard, President Hoover, Paul M. Downing, Dr. Jewell B. Frankenheimer, and Herbert Hicks.

Stanford Eleven of Hoover's Period Lines Up in Reunion at White House

WASHINGTON, Nov. 13 (AP)—A famous football team of the '90's lined up again last night with President Hoover as its center of attraction and the White House dining table as the gridiron for its story-swapping play.

The team was the 1894 varsity of Leland Stanford University. The man now Chief Executive of the nation, but to them "Bert" Hoover, was its financial manager. And the invitation for a reunion was his.

There were multifold tales to be retold as the team, many now white haired, gathered about a White House dinner table decorated with red and white chrysanthemums, the Stanford colors, with a band to play the Stanford football airs of 37 years ago.

Mr. Will Irwin, New York author, who was cheer leader in the class of 1898, said he would not be averse to leading an old time college yell.

"I haven't been asked but if I am I will," Mr. Irwin said.

He had led one earlier, as several of the team members gathered on the back lawn of the White House for a picture with the President. He held a football marked "Stanford '94."

Here is the lineup of those present:

L. T., Mr. Paul Downing (Capt.), San Francisco Executive.

L. G., Mr. Charles M. Fickert, Los Angeles attorney.

C., Mr. William C. Hazzard, Buhl (Idaho) banker.

R. G., Mr. Joel Y. Field, Dallas (Texas) rancher.

R. T., Dr. Guy Cochran, Los Angeles surgeon.

Q. B., Mr. W. H. Harrelson, San Francisco banker.

R. H B., Dr. J. B. Frankenheimer, San Francisco physician.

L. H B., Mr. Jackson E. Reynolds, New York banker.

F. B., Mr. Martin H. Kennedy, London (Eng.) lawyer.

The White House table was set for others, however, who were connected with the famous team that crashed its way by sheer power into the Pacific coast championship and won the first East-West intersectional game from the University of Chicago.

There were, in addition to the President, Mr. W. W. Orcutt, Los Angeles engineer, and State Senator Herbert Hicks of Illinois, who was the team manager.

London Professional Women Convert Houses Into 'Their Own' Apartments

Special from The Christian Science Monitor Bureau

LONDON—"A place of your own. One room in which to say your own say in the way of furnishing, and color and general arrangement!"

The speaker was a participant in the latest venture of the Women's Pioneer Housing, Ltd.—the opening recently of two "converted" houses in Fulham, London. She stood, her back to a crackling log fire, her eyes wandering affectionately over her little room, with its cream walls and wide window, its deep comfortable chairs, and the shaded lamp in the corner.

She crossed the room, and, turning the handle of a cupboard in the wall, threw open a miniature kitchen—cooking stove, sink, plate rack, all complete, and, on the back of the door itself a hanging china cupboard and a folding table.

"And constant hot water all day and all night!" she added with a triumphant little laugh.

The Women's Pioneer Housing, Ltd., came into being 10 years ago. In those days its capital amounted to £2, subscribed by two women, Miss Ethel A. Browning and Miss Lily Carre, for the purpose of propagating a scheme which had presented itself to Miss Browning as urgently necessary in order to meet the needs of a certain class of persons for whom no sort of provision had ever been contemplated.

Housing authorities were busy in meeting the demands of the working-class family; private enterprise had turned its attention to the provision of "high-class" flats at high-class rents.

Miss Browning, therefore, determined to launch a public utility society for the acquisition of large houses which could be converted into one, two or three-roomed flats, for the use of women only, and could be rented at £30 to £130 a year.

Little by little women became interested—convinced that, given a chance, the thing could be run on a successful business basis. In ones and twos they began to buy up shares A house was bought; then another. A woman architect was engaged. A firm of women auditors was appointed.

Today, 45 houses have been converted and, in almost every instance, let off before completion. The assets of the society stand at over £100,000.

To secure one of the Pioneer flats, each woman must invest in the society a sum varying from £50 to £200. This sum does not, however, represent more than one-quarter of the actual cost of purchase and conversion and the scheme relies largely upon outside investments for its development.

Philadelphia Pussies To Have Own Mansion

PHILADELPHIA, Nov. 13 (AP)—More than a dozen cats, many of them former strays rescued from the alleys, will have a brownstone house in North Philadelphia as their exclusive and permanent home.

Miss Emma D. Miller, of New York, only surviving relative of Mrs. Annie Miller, wealthy recluse who lived for years alone with the cats, made known plans yesterday to maintain her mother's mansion for the sole purpose of making the felines comfortable. The mansion contains many priceless heirlooms and rare fixtures.

The scientific way to Buy is the SEARS WAY

SEARS, ROEBUCK AND CO.

622 Congress St. Portland, Maine

Store Open Saturday Nights

OPPORTUNITY may ordinarily knock but once; but right now it is beating a tattoo—on every Hupmobile showroom window. Come in and find out why it is so insistent.

HUPMOBILE

Sixes and Eights • Free-Wheeling at no extra cost

HUPP MOTOR CAR CORPORATION
DETROIT, MICHIGAN

"We believe the Hupmobile to be the best car of its class in the world"

Delicious Maple Syrup

Direct to you from the maple country of New England. My syrup is made from the sap of sugar maples, and *nothing else.* Send $1.50 for trial quart and list of maple products.

HILL GRIFFITH of
SUGAR HILL NEW HAMPSHIRE

LESTER E. SMITH CO.
1725 Mass. Avenue, Lexington
Tel. Lex. 0327

Legs Lamb	27c
Forequarter Lamb	12c
Fancy Fowl, 4 lb. average	29c
Broiler Chickens	39c
Boneless Beef Pot Roast	32c
Boneless Sirloin Roast	48c
Van Camp's Milk, 4 cans	25c
Welcome Soap, 4 bars	19c
Rinso, large package	19c
Lux, large package	21c

Deliveries made in Bedford, Lexington, Waltham

50 BOYS Invited Abroad as Guests for Christmas Vacation.

FIFTY REPRESENTATIVE AMERICAN boys of high school age are being invited by English-speaking city families abroad to be honorary Christmas vacation guests in their private homes. Ten days in Paris, Holland, London, Oxford, Shakespeare Country, two times five days on SS. BREMEN. Leave N. Y. Dec. 16. Return Jan. 4. Total expense, $180. Only applications with school principals' recommendations will be considered. Dr. Sven V. Knudsen, 248 Boylston St., Boston, Mass. (See Who's Who in America.)

Beautiful Pendant of precious metal set with a glimmering marcasite.

GIVEN TO YOU *with every purchase of $10 or more.*

See our display of Jewelry, Watches, Silver, Pewter. 15% Lower Prices.

Select your Christmas Gifts Now!

ARTHUR W. FITT
26 WEST STREET 2ND FLOOR
BOSTON, MASS.

ALL WINTER ENJOY STRAWBERRIES AT MID-SUMMER PRICES

SURPRISE YOUR FAMILY *with* JUNE-DAY DESSERTS

Imagine serving a delicious strawberry shortcake in the middle of winter!

Expensive? Not at all! No more so than fresh fruits in season. Fairmont's Frozen Fresh Strawberries are luscious, plump, full-flavored — with all their natural goodness captured for you.

Washed, stemmed, packed in pure sugar and frozen. At your grocer's.

ALSO FROZEN-FRESH CHERRIES AND RASPBERRIES

FAIRMONT'S FROZEN FRESH FRUITS
OMAHA

This «Colonial» Spinning Wheel Lamp

has met with a great reception in sales and repeat orders. A real working model of an antique spinning wheel in wood, mounted on an oval walnut base, 16" high. Paper parchment shade. Six feet of cord and plug.

$2.95

Mail orders filled

BENNETT BROTHERS, Inc.
WHOLESALE JEWELERS — DIAMOND IMPORTERS
TWO STORES
175 BROADWAY 429 FIFTH AVE.
NEW YORK, N. Y.

EVERYTHING WASHED WITH IVORY SOAP

HUMIDOR-PACK-SPECIALLY PROCESSED DAMP WASH

25 lbs. or less $1.05 } Each extra Pound 4 cents

IRON IT ANY TIME - IT STAYS DAMP FOR DAYS

NEW YORK PHONE COLUMBUS 5-8164 — LONG ISLAND PHONE LAURELTON 8-1563

CHAMPION LAUNDRY
452-6 WEST 55TH ST
NEW YORK

DELIVERED IN HUMIDOR-PACKED SANITARY WAX-LINED BAGS

Barbizon-Plaza
HOTEL
101 W. 58th St., Central Park S.
New York

An atmosphere for genial living in cultural surroundings. A location convenient to the city's shops, theatres, and business districts, with a sweeping view of Central Park.

Room, Bath and Continental Breakfast
From $17 Weekly
. . . from $3 Daily

LOESER'S
FULTON AT BOND, BROOKLYN TRiangle 5-8100

"NARCISSE" HOSIERY

$1.35

You've known about our famous $1.65 sheer, "Narcisse" chiffons . . . we've lowered the price to $1.35 . . . simply because we can get them made for less. They're gorgeous in the black, off-blacks, cafe, beaver, lava, tahite.

HOSIERY—MAIN FLOOR

ALMOST LIKE A *New Writing Invention* —The Pressureless Touch of the Parker Duofold Pen

THE PARKER PEN COMPANY
Geo. S. Parker, Pres. Janesville, Wisconsin

1812 OLD GOLD WANTED 1931

Send us your old solid gold watches, discarded jewelry and diamonds. We will advise the value and hold for acceptance.
Reference: Any bank or dentist anywhere.

THE J. M. NEY COMPANY
WEST & ELM STS.
HARTFORD, CONN.
U. S. A.

PLEASE CUT OUT AND MAIL TO A FRIEND

5% and More with Safety

A letter or postcard will bring our booklet "M" which points the way to safety, liberal earnings and future independence. No obligation.

The Railway Savings & Building Association
Pueblo, Colorado. Since 1901
RESOURCES OVER 15 MILLION DOLLARS

NOISOM PATENT
AUTO COMPASS
Tells instantly direction you are traveling
60 Day Trial Offer
Money Back Guarantee
Will Fit Any Type of Car

$3.50 Nickeled Chromium $4.50
Order today from your dealer, or write
NOISOM AUTO COMPASS COMPANY, Mfrs.
215 Odd Fellows Bldg., South Bend, Ind.
Phone 3-5280

Are you interested in CALIFORNIA OR THE Pacific Coast or Southwest

There is available a service of personal representation covering the Pacific Coast, the Southwest and parts of Northern Mexico.

We Have Nothing to Sell Except Service to You

We have had more than 20 years diversified experience and contact with conditions and individuals in this vast country.

Because too often newcomers who have no direct familiarity with their new surroundings are unintelligently or mistakenly prevailed upon to their worst instead of their best interests, we undertake to act as your personal agent.

If you have definite climatic and pleasure requirements as regards living in this country, we can accurately advise you.

If you are interested in agriculture or business we can direct you to the place where your various needs can most nearly be filled.

We will advise without prejudice in the purchase or development of any property or business according to your needs.

An Inquiry Will Bring Complete Information Promptly

Pacific Consulting Co.
P. O. Box 1102
BEVERLY HILLS, CALIFORNIA

Red Ripe Raspberries are NOW in Season

Cereal and raspberries—that's a delightful way to start the day.

Raspberries and cream for dessert—what could be more satisfying—more easily prepared?

Raspberries on ice cream—a dish that appeals to young and old.

The thousands of New Englanders who have eaten Birdseye Frosted Raspberries these last few weeks have discovered a new sensation. Raspberries at this time of year are something to boast about—especially these delicious sun-ripened raspberries. Sounds like a miracle—and indeed it is! For a wonderful new freezing method has now been found which *seals in* the flavors of fresh foods. This new Birdseye Quick-Freeze method has banished seasons—You can buy these red, ripe raspberries at our store today—*or any day in the year!*

BIRDSEYE FROSTED FOODS

Now you can have the finest Meats, Poultry, Fish, Fruit and Vegetables in sanitary packages. Serve Birdseye Frosted Foods every day. They are economical, easy to buy, easy to prepare, and *always* delicious. Sold in over 100 New England communities. Write us for the name of Birdseye dealer nearest you.

Birdseye Packing Co., Inc.
3 Commercial Street • BOSTON

HOUSEHOLD ARTS AND CRAFTS

Thanksgiving Dinner

The following recipes are part of the Thanksgiving menu published on this page last Friday.

Harvard Beets

Wash 18 small beets and cook until tender in boiling, slightly salted water. Rinse in cold water, peel and dice. Melt 3 tablespoonfuls of butter add 3 tablespoonfuls of flour and, when bubbly, ¾ of a cupful of water from the beets. When thick, stir in 1-3 of a cupful each of vinegar and cream or evaporated milk; 1½ teaspoonfuls of sugar; salt and pepper to taste, then the beets. Reheat and serve hot.

Roman Punch

In 2 cupfuls of boiling water dissolve 1 cupful of sugar, then boil for 5 minutes. Add 1 teaspoonful of gelatine that has soaked in 1 tablespoonful of cold water, 2 cupfuls of orange juice and 4 tablespoonfuls of lemon juice. Turn into the tray of the automatic refrigerator and freeze, stirring frequently during the process. When almost frozen, turn out into a chilled bowl and beat with a cold egg beater. Return to the freezing unit to finish freezing. Without automatic refrigeration, freeze the ice in 3 parts of ice to 1 of salt.

Cranberry Mold

Grate the rind and squeeze the juice from an orange; add enough water to make 1 pint. Add ½ of a teaspoonful of salt, bring to a boil and add 1 quart of cranberries. Cook rapidly for 5 minutes, then cool and strain, pressing as much of the cranberry pulp as possible through the sieve or fruit press. Add ¾ of a cupful of sugar, bring to a boil and simmer slowly for 5 minutes longer. Set orange half-shells on a gem pan, put 2 teaspoonfuls of broken nutmeats into each and fill molds half full with the jelly; when this is firm, finish filling the molds. Serve when the jelly is set and cold, cutting it with a sharp, wet knife into 4 sections so the dish looks like a strange, delicious fruit. To make the molds set straight, it may be necessary to cut a little from the bottom of each shell.

Red Devil's Food Cake

Cream ½ of a cupful of shortening and add gradually 2 cupfuls of sugar; cream again. Add 4 beaten eggs and beat hard. Sift together three times: 3 cupfuls of prepared cake flour, 1 teaspoonful of salt and ⅛ of a teaspoonful of cinnamon. Add this to the butter mixture, alternating with 1 cupful of sour milk, then add 2 teaspoonfuls of vanilla. Melt 4 squares of bitter chocolate, pour over it 1 cupful of boiling water; stir quickly and add, when it is *boiling-hot*, 2 teaspoonfuls of soda. (This amount of soda is correct and, added to boiling water, gives the red color. There is no taste of the soda, on account of the cinnamon and chocolate.) Stir until thickened, then add to the batter and beat hard. Turn into 3 layer-cake tins and bake 40 minutes in a moderate oven, 325 to 350 degrees Fahrenheit.

White Mountain Cream Icing

Bring to a boil 2 cupfuls of sugar, ⅛ of a teaspoonful of cream of tartar, and 1 cupful of water. When a definite thread is left behind by a drop of the sirup's falling from the spoon, pour the hot sirup slowly over the stiffly-beaten whites of 4 eggs, stirring constantly the while. Beat until the icing will hold its shape, add ¼ of a teaspoonful of salt, and spread quickly on the cake. Have ready melted 3 squares of bitter chocolate. From the tip of a spoon drip chocolate across the cake and down its sides in lines about 1½ inches apart. Turn the cake and draw the sharp edge of a knife through the icing at right angles to the lines With the icing soft, this brings the chocolate along with the blade and gives to the cake quite an elaborate effect.

Stuffed Dates

Wash a package of dates and drain well, then pit them. Fill the cavities with nut-meats and long quarters of marshmallows cut with the scissors. Roll in sugar.

Grape Juice Medley

Boil for 5 minutes 1 cupful of sugar and ½ cupful of water. Cool, then add ¼ of a cupful of lemon juice, 1 cupful of orange juice, and 2 cupfuls of grape juice. Dilute with ice water to taste and serve with ice cubes or chopped ice.

To Get Ready Early and Easily

On Tuesday the turkey can be dressed and the stuffing made. Make the cake, the filling for the carrots and the carrot cups. Prepare the Roman punch for freezing, and the grape juice medley, keeping both cold and in covered containers until they are needed. Cook the beets and make the sauce, but do not put them together. Prepare the celery hearts, wrap them in a damp cloth, then in wax paper, and leave them in the refrigerator until needed. Stuff the dates.

On Wednesday order the Parker House rolls and the ice cream. Stuff the turkey and, if it is large, cook it covered until it is done but not browned; leave it covered in the roaster after making the giblet sauce. Make the potato cones and place them on a heat-proof baking dish, ready for the oven when needed. Make the cranberry mold and butter balls.

Thursday morning set the table and put olives, celery, bonbons, peaches, nuts and dates into dishes. Finish the Roman punch. An hour and a half before serving time start reheating and browning the turkey. Reheat the gravy and the beets in their sauce; keep them hot until needed. Half an hour before serving time place the carrot cups and potato cones in the oven to reheat and brown delicately, being careful to allow the baking dish, if it is of glass, to come to room temperature before putting it into the oven. Put the cocktail, butter, grape juice medley and relishes on the table. Dish the food, leaving it where it will stay hot.

Dinner is ready.

Gathering Golden Moments to Do the Sewing

Written for The Christian Science Monitor

A BUSY home maker with children about her seldom finds time to sew without deliberately planning it. One way to get a good start is to devote an evening to putting the machine in order and getting together sewing materials and necessaries; and another evening to cutting out garments. With the children in bed and no interruption from friends, agents, or the telephone, it is surprising how much may be accomplished in only an hour or two.

Keep the pattern being used in one chair and as each piece is used lay it with the others on another chair to avoid cutting the same part of the garment twice. In cutting succeeding garments from the same pattern, it may be easier to use the cloth pieces as a guide instead of the paper. Fold all pieces of a garment together when the cutting of each is done, and lay the packages in a basket or other receptacle that may be put up out of the way until time can be made for the sewing.

Time Savers

Often garments of a kind can best be sewed on the machine by twos; the shortcuts learned on one can be used on the other before they are forgotten. This also makes possible the sewing by machine of one seam after another without breaking the thread and consequent loss of time for trimming. With but little practice, one can sew sections of a garment together in this way without any basting. But until one arrives at this point, it may be well to pin pieces in place so one will not full up on the other, or use wire clips for the same purpose.

When basting must be done, it saves time to use sewing thread instead of that made specially for basting, because the stronger thread may be pulled for great distances without breaking. Another economy of time may be effected by using a number of threaded needles instead of but one for this purpose. When the basting with one thread is completed, leave the needle in the work until the machine stitching has been done, then clip off the knot in the basting thread and draw the basting thread out from the needle-end of the work. By merely making a new knot in the end of the thread one has a needle all ready to be used again.

Using Spare Moments

With work cut out and the sewing machine on the same floor with the regular household activities, a home maker can accomplish a great deal of sewing in odd moments: while waiting for the children to come to meals, or return from school or an errand. A bag with the mouth held open by an embroidery hoop or a piece of wire, and hung on a nail driven inconspicuously into the side of a window casing near the machine, makes an excellent receptacle for thread and scraps that would otherwise litter the floor. With some such convenience, sewing can go on even after the house has been put in order.

Another time-saver is a covered basket, or a light suitcase or suit-box, in which one has all the time, needles, thread, pins, buttonhole scissors and scissors for cutting thread. If this is kept near the machine and if as each piece is made ready for handwork, it is laid in the receptacle, the room may be put in order in almost less time than it takes to tell. Then, when the housework is done and one feels like it, or a neighbor comes in with her work or to visit, everything is all together for continuing the sewing. Probably by the time the visitor has gone ,the handwork will be all done and the basket will hold some completed garments to be put away, and some articles ready again for the machine.

Eliminating Interruptions

There are occasions, however, when one must put in a whole day in order to get caught up with the sewing and mending baskets. By planning the housework a little differently for two or three days beforehand, one can generally get a day clear to be devoted solely to sewing. It is always a help to have food prepared so the dinner at night will be easy to get and require little of the housewife's attention, and if one is frequently called by phone or interrupted by neighbors, it may not be a bad idea to confide to friends one's plan for the day so they will understand when neither phone nor door bells are answered. By a little planning, too, one can put up attractive lunches for the children and arrange for them to eat at school. And while making lunches for them, one may prepare a cold repast for oneself and place it, covered, where it will retain its attractiveness.

The home maker should take at noon at least an hour for eating her lunch and for complete relaxation, out of sight of the morning's work. If the weather permits, lunch might better be eaten out of doors, with a book or a magazine to help one to forget entirely for a few minutes the business at hand.

And no matter how great the temptation to finish all the work, one should stop in plenty of time to put the room in order and start the dinner.

Home Making

By MRS. HARRY A. BURNHAM

Written for The Christian Science Monitor

"LET'S play a guessing game," the children often say, and then I must guess what they are thinking of. It is always some object within their vision, and, since they are usually gazing directly at it, my task is not to guess too quickly what it may be.

Let's play a guessing game about Thanksgiving. You guess what I am thankful for and I will guess what you are thankful for. It is probable that our reasons for being grateful are so obvious that it will not be a difficult task for either party. Do yours parallel mine at any spot?

I am thankful for work; that I must wash dishes, make beds, dust and sew, because some of my best thoughts come to me when I am engaged in these tasks, and, anyway, I enjoy doing them.

After I have been away from home for a few weeks my keenest desire upon returning is to become again what is called "domestic," to get on my knees in front of the perennial border in the back yard where "perennial weeds" grow so thriftily. To wash the pantry shelves and take account of my stock of spices and "regular supplies," and to get again into the routine of sweet, happy working hours.

* * *

I am thankful for a "job," yes, two jobs, writing and housekeeping. From my earliest recollection I have been doing both. The letters I wrote as a country cousin to my city relatives remain as samples of horrible verbosity, but to me they were remarkable specimens of the writing art. My first doll, a black rag one named Dinah, still smiles a crooked smile at me from a corner of my study. She's a bit dilapidated but she gave me many hours of maternal solicitude years ago, and started me on the road of love and care for others which have given me the richest experiences of a full life. You are thinking of some rag doll, I am sure.

I am thankful that I have many friends who are glad to

Share with me such as I've got
The leaks in the roof and the soup in the pot.

Yes, I believe that I am really thankful that my home is a bit shabby in spots. The rug in the living room shows signs of wear, but it is the wear caused by chairs being shoved a little nearer to the fire, or a little closer together. A few charred spots remind me of snapping shingles and popping corn; of toasted marshmallows and fagot parties.

* * *

I am thankful for pictures, not those of the great artists which we all enjoy and appreciate, but the "conglomeration," as one of my children calls it, of photographs that lines the walls of my study. One is a group picture of club women taken in front of the White House in Washington, D. C. "I tell them over every one again." Another is a photograph of Mrs. Dunbar, the mother of Paul Laurence Dunbar, the Negro poet. I remember happily a quiet afternoon in her little cottage home on a side street in Dayton, Ohio. A third, a photograph of Dallas Lore Sharp with his autograph on it, reminds me that he once autographed one of his books for me and that Mrs. Sharp has promised to decipher the words for me, that I may know what he intended to say. Dr. Sharp was loved by all who met him, and especially by those who were his pupils and knew the greatness of the measure of his love for people and nature.

And snapshots—thanks be for snapshots! There is one of me as I picked a violet at the foot of a glacier in Switzerland. There are many of people and places in France, Belgium, England, on the Pacific Coast and all the way between. There are some of our first home, of the children all the way from babyhood through college and into homes of their own. Intimate, loving pictures, kept "just because."

Oh, I have only begun, and our game must close. Let's play it again on Thanksgiving Day.

Wide World

This Is Known as an Album Quilt Because the Various Squares Were Made by as Many Friends and Relatives of Its First Owner, Grandmother of the Present Possessor.

Autographed With Motifs

Special from The Christian Science Monitor Bureau

Washington

A QUAINT old "album quilt" has been offered to Henry Ford for his collection of rare early Americana by its owner, Mrs. Gertrude S. Whittlesey of Washington.

The quilt is called an "album quilt" because the squares were made by various friends and relatives of its first owner, Mrs. Benjamin Bradford Norris of Baltimore, who was Mrs. Whittlesey's grandmother. There are 36 blocks and no two are alike. The first was begun in 1828. Some of the donors wrote or embroidered their signatures in the center of the squares they made.

The quilt gives evidence of the characters of those who made it. Each did what she could do best or what her tastes dictated. Some of the patterns are extremely intricate, others simple. Materials used range from calico to the finest plush and velvets. The background is unbleached muslin.

A fruit square shows cantaloupes, grapes, plums and a watermelon, all fashioned from calico. The flower cornucopia, evidently the work of the most expert needlewoman of the sewing circle, has tiny old-fashioned moss rosebuds, dainty bleeding-hearts and velvet pansies in its gay bouquet. Another square which attracts much attention is one of tufted chrysanthemums. Tiny stitches, almost microscopic, are visible only on the wrong side of the quilt.

"The women who made this quilt were artists without being aware of it," says Mrs. Whittlesey, who for 20 years as a New York artist designed robes and hangings. Today she still has the artist's eye for color, doing art dyeing on velvets and combining them to form tapestries at her home here.

Mrs. Whittlesey's acquaintance with the old quilt dates back to the time when it rested on a bed in Baltimore that one had to ascend by way of five steps. As a child, she sat by the hour studying the quilt's various adornments, yet when visitors come in from all over the city today to see it, she still discovers little details that she had never noticed before.

Pumpkin Needn't Be Pie!

Written for The Christian Science Monitor

OFTEN, of course, pumpkin should be pie, but it needn't always be. As the victim of a pastry tradition, pumpkin has been pretty much neglected in the realm of vegetable cookery, but it may be substituted in many recipes calling for squash. The rules for its preliminary preparation, too, are about the same as for squash, although a greater length of time must be allowed for cooking pumpkin.

Pumpkin au Gratin

One of the most satisfactory ways to prepare it in a hearty vegetable dish is to peel it and cut in in cubes, steaming it until tender. The vegetable is then put in a baking dish with half its amount, or less, of medium-thick, well-seasoned white sauce and grated cheese. The amount of the cheese may vary, but an amount equal to that of the white sauce will not be too much. The pumpkin-and-sauce mixture is covered with fine bread crumbs which are dotted liberally with butter, after which it should be baked in a moderate oven until the crumbs are nicely browned.

Pumpkin Puff

If the reader grows parsley in her kitchen for winter use she may be interested in combining it in a seasoning combination for a puff which is composed of mashed pumpkin (previously steamed or boiled) and mashed potato. Mix equal quantities of the hot mashed vegetables and for two cupfuls of the combination add two tablespoonfuls of butter, two tablespoonfuls of minced parsley and two beaten egg yolks combined with one cupful of milk. Fold in the two egg whites, beaten until stiff, and bake in a moderate oven for about 10 minutes, or until firm.

Pumpkin Soufflé

Soufflé is another pumpkin possibility. This is served from a vegetable dish instead of a pie plate. The soufflé is made by combining finely mashed and carefully seasoned cooked pumpkin with an equal quantity of white sauce and with eggs. For one cupful of pumpkin, to which seasonings of one-fourth cupful of minced celery and two tablespoonfuls of minced onion, one-fourth teaspoonful of salt one one-eighth of a teaspoonful of pepper have been added, use one cupful of white sauce and three eggs. The white sauce should be made with one cupful of milk, three tablespoonfuls of flour, two tablespoonfuls of butter, and one-half teaspoonful of salt. Combine the sauce with the seasoned pumpkin, add the well-beaten egg yolks, and fold in the stiffly beaten whites. Put it in an oiled baking dish and set it in a pan of hot water. Bake it in a slow oven until firm and serve the soufflé at once.

Housekeeper's Hymn

When crisp November days attune
My heart to glad thanksgiving
I thank the Lord at harvest moon
For home and simple living,

For white chrysanthemums in frieze
With red Nandina berries,
For birds that think my China trees
Are fall confectioneries.

For jars of spicy pickled pears
And crocks of clover honey,
A lily pool that nightly cares
For star-spilled silver money,

For pattering steps upon my floor,
And lips that laugh and tinkle,
For one who reads us fairy lore
And lets his own eyes twinkle.

But most of all I thank the Lord
For love that makes a tether
To bind our hearts with plaited cord
And keeps us all together.

HAZEL HARPER HARRIS.

Kitchen Ware Provides Decorative Notes

Women who enjoy achieving effects in home decoration with little expenditure of money are finding that the ten-cent stores have many articles which may be changed slightly and thus acquire a modern aspect. They serve very well to experiment with when an amateur decorator is undecided whether she likes the contemporary vogue enough to invest in permanent features thus designed.

Aluminum dishes and even tin ones have the cool, silvery surface which is in vogue and when black paper in bizarre patterns is applied to them, those deep enough make unusual plant dishes.

Fluted molds for jelly find another use as containers for a single narcissus of a hyacynth bulb; and a group of three or four soldered together make an attractive ornament for a window sill.

Mdium-sized funnels with the stems cut off become cone-shaped lampshades. Smaller funnels resting on the base of the cone become candle holders and are made more attractive by small parchment shades, also fashioned at home.

Cheese Cloth Varies

Cheese cloth is offered in different gradings according to the use to which it is to be put. Cheese cloth to be used for dusters may be obtained in a loose weave in a variety of bright colors. The cheese cloth for kitchen use, straining, for example, is offered in a fine mesh and is, of course, in natural color.

Stuffings for the Turkey

Written for The Christian Science Monitor

Foundation Stuffing

To 1 quart of bread crumbs add 1 tablespoonful of salt, ½ of a teaspoonful of pepper, 2 tablespoonfuls of melted butter, 1 teaspoonful of chopped onion and 2 eggs. Mix all well together and add hot milk or water to hold the ingredients together.

If a crumbly dressing is desired, omit the milk or water and increase the amount of butter. With this as a foundation, the following variations may be made:

For sage stuffing, add 1 teaspoonful of sage, also, if desired, ½ of a teaspoonful each of thyme and summer savory.

For sausage stuffing: Add 1 pound of sausage meat and 1 tablespoonful of chopped parsley.

For mushroom stuffing: Add ½ of a cupful of chopped mushrooms, 1 teaspoonful of chopped parsley and ½ of a teaspoonful of thyme.

Oyster and Chestnut Stuffing

Boil until tender 3 pounds of chestnuts, remove the shells and inner skins and mash the meats fine. Add 1 cupful of bread crumbs, 1 pint of oysters halved, moisten with ¾ of a cupful of cream and ½ of a cupful of the oyster liquor or chicken stock, and season well with salt and pepper. Fill the dressing lightly into the turkey several hours before it is to be roasted. This is good for any fowl or game.

Dry Philadelphia Stuffing

Season 2 quarts of stale bread, finely crumbled, with 2 tablespoonfuls of salt; pepper to taste; 2 teaspoonfuls each of powdered summer savory and minced parsley; and 1 of powdered sage. Rub 1 cupful of butter through the bread crumbs.

This dressing should be made the day before it is to be used and covered with a napkin wrung out of cold water to keep it fresh until needed. The juices of the turkey provide the right amount of moisture, and the dressing falls apart like well-cooked rice.

Sage, Onion and Apple Stuffing

Peel 6 to 8 onions and put them in a saucepan with 1 teaspoonful of sage. Cover with boiling water and boil 10 minutes, then drain and chop. Break into pieces a small loaf of bread, cover it with cold water, leave it to stand 5 minutes, then squeeze the bread as dry as possible. Add the onion, sage, 2 apples chopped, ½ of a cupful of melted butter, 1 egg, 2 teaspoonfuls of salt, and pepper to suit the taste. Mix well. If this proves to moist, add not more than 1 cupful of dry bread crumbs without increasing the amounts of the other ingredients.

Pineapple Stuffing

Chop together 1 onion, 1 carrot, ½ of a cupful of celery and 2 sprigs of parsley; fry gently in butter until the onion is slightly yellow. Add 1 cupful each of cooked rice and drained crushed canned pineapple, 3 teaspoonfuls of salt, 1 teaspoonful each of pepper and paprika, ½ of a cupful of seeded raisins, chopped, and 2 cupfuls of fresh bread crumbs. Blend well together before using as a stuffing.

Bread and Celery Stuffing

Remove the crusts from a loaf of stale bread, break it in pieces; if there are not 3½ cupfuls, make up that amount. Pour over the bread 1 cupful of boiling water, cover, let stand 20 minutes, then squeeze the bread as dry as possible. To this add 1 tablespoonful of poultry seasoning, 1½ teaspoonfuls of salt, ¼ of a teaspoonful of pepper, ¾ of a cupful of finely cut celery, and ½ of a cupful of melted butter.

Oyster Stuffing

To 3 cupfuls of stale bread crumbs add ½ of a cupful of melted butter, 1 teaspoonful of minced onion, 2 teaspoonfuls of salt, ¼ of a teaspoonful of pepper, then 1 pint of solid oysters cleaned and drained of their liquor. Mix well before filling the turkey.

Potato Stuffing

Mix together 2 cupfuls each of hot mashed potatoes and cracker crumbs, 1-3 of a cupful each of melted butter and sausage drippings, and ½ of a cupful of cooked giblets finely chopped. Season to taste with salt, pepper and sage and moisten slightly with hot water.

Cracker Stuffing

Mix together 3 cupfuls of cracker crumbs and ¾ of a cupful of melted butter, add 2 cupfuls of scalded milk and 2 eggs slightly beaten. Season to taste with salt, pepper and sage.

New England Stuffing

Remove the crusts from a small loaf of bread, cut it into slices and toast to a delicate brown; put into a bowl, cover with hot water and leave to stand 5 minutes, then squeeze out all the water possible. Add 1 egg well beaten and 1-3 of a cupful of fat salt pork chopped. Add salt, pepper and sage to taste and, if desired, onion juice. Mix well.

Chestnut Sausage Stuffing

Chop fine a small onion and fry it in 2 tablespoonfuls of butter for 3 minutes, then add ½ of a pound of sausage meat and cook 5 minutes longer. Add 2 teaspoonfuls each of salt and finely-chopped parsley, ¼ of a teaspoonful of pepper, ⅛ of a teaspoonful of powdered thyme, 2 tablespoonfuls of fresh bread crumbs, and 24 French chestnuts boiled and mashed, also the same number of chestnuts left whole or in large pieces. Mix well together.

Swedish Stuffing

Mix together 2 cupfuls of stale bread crumbs, 2-3 of a cupful of melted butter, ½ of a cupful of raisins seeded and cut into halves, ½ of a cupful of English walnut-meats broken into coarse pieces, with salt, pepper and sage to taste.

America's Most Popular Sheet—AND WHY!

"PEQUOT *wears* so well!" say thousands of housewives, explaining why they prefer Pequot sheets. Other reasons why snowy whiteness—easy laundering—smooth, soft, inviting "feel." Pequot is the most popular brand of sheets and pillow cases in America! Pequot Mills, Salem, Mass.

GIFTS

Spend generous but inexpensive Christmas—Through the

MOON DOOR

Gifts from Orient—U. S.—Europe
40% of prices below $1.50
40% below 55c; 20% below $5.00
BOOK of GIFTS, sent gratis on writing: *Jeannette Searight*
2992 College Ave., Berkeley, Calif.
Fourth Year in The Christian Science Monitor.

ALL for 10c

This wonderfully helpful Book about Paper;
Samples of KVP Household Papers—
A Boilproof Paper Dish Rag—
ALL FOR TEN CENTS cover cost of packing and mailing.

You will get such a world of help from this Book! It will amaze you to learn the number of practical uses for Paper in the home—especially when it's KVP quality.

You will enjoy the interesting samples and the Boilproof Paper Dish Rag included free. Send your name and address and that of your good merchants.

KALAMAZOO VEGETABLE PARCHMENT COMPANY
KALAMAZOO - MICHIGAN

GIFTS OF DISTINCTION
Shop with us in Hollywood
ONE OF OUR SPECIALS
QUARTERLY COVER—HANDSOME IMPORTED FLORENTINE TOOLED LEATHER. SENT POSTPAID $1.00
BEAUTIFUL CATALOGUE OF GIFTS FOR EVERY MEMBER OF THE FAMILY SENT ON REQUEST.
COVELL NOVELTY CO
P.O. BOX 616 HOLLYWOOD, CAL.

CALIFORNIA FRUIT CAKE

Delicious and pure, made from California fruit and nuts, attractively packed. Just right for the holidays. Ideal for gifts.
2-lb. size $1.75, 3-lb. $2.25
postpaid anywhere in the United States.
Order now, prompt shipment. Send check or money order.
MELODY FRUIT CAKE SHOP
MENLO PARK, CALIFORNIA
Jean B. Hoss, Prop.

Gift-Wrapping Assortment
125 PIECES FOR $1.00
Here's everything you need for dressing up Christmas packages.
3 large sheets SPECIAL FANCY TISSUE
5 large sheets FANCY TISSUE
6 large sheets WHITE TISSUE
6 large sheets RED TISSUE
2 cards narrow Tinsel Tying Ribbon
2 cards wide Tinsel Tying Ribbon
100 Assorted Tags, Seals, Enclosure Cards.
1 Gift Box—assorted fancy tops
You must see it to appreciate it. We'll send a box on approval. Pay $1.00 within ten days if you wish to keep it.
CHARLES R. DAVIS
26 Union St., Newton Centre, Mass.
This business is conducted on a friendly basis and in accordance with the Golden Rule.

GEM PIE JUICE SAVER
(Pat.) Trade Mark Reg.

Keeps all Juice in pie and oven clean. Pure Aluminum. To be used in all pies with two crusts. No plates for sale. Splendid gift for friends. Sent postpaid for 25c or 5 for $1.00. Special price by the hundred postpaid.
Gem Pie Juice Saver Co., Dept. H
Box 3, Station C, Los Angeles, Calif.

DAINTY DRYER

An ideal bathroom accessory when traveling or at home. For hosiery, gloves, lingerie, etc. In pastel shades, ribbon trimmed. 2 in gift box for $1.50 Postpaid in U. S. A.
DORA SONN
4953 Hollywood Blvd. Hollywood, Calif.

PECANS
BEST QUALITY NEW CROP
Prepaid Anywhere in U. S. A.
2¼ pounds large pecan halves, $2
5 pounds large pecan halves, $4
5 pounds extra large whole paper shell pecans, $2.50.
2 pounds new crop shelled English walnut halves, $2.
For Hotels, Restaurants, and Confectioners. All sizes and grades in bulk. Prices on application.
Frank Springer
Station A San Antonio, Texas

"WHIG" Pattern

Colonial Coverlets
New Low Prices Direct from the Native Weavers
With infinite care, the native Vermont weavers have reproduced this authentic "Whig" pattern in purest native wool on firm non-shrinking warp. Design and texture combine to flood the room with rare and restful Early American charm. Made in Indigo Blue, Whig Rose Green, Old Blue, Lavender or Gold. 66"x96" (single bed) $10.25; 80"x96" $11.50; 65"x108" $10.75; 80"x108" $12.25. Postpaid to Miss. R.; beyond, add 25c. Satisfaction guaranteed.
Send for catalog of Blankets, Slumber Throws and other Heirloom Woolens made by the wool-crafters chosen to supply blankets for the new deluxe Waldorf-Astoria Hotel.
VERMONT NATIVES INDUSTRIES
SHOP S BRIDGEWATER, VT.

EHMANN RIPE OLIVES
'The Standard for Over 33 Years'
This delicious California Delicacy is obtainable at Grocers, or 3 Pint Tins Sent for $1.00 postpaid and your Grocer's name.
EHMANN OLIVE COMPANY
Oroville, Calif.

CHRISTMAS OFFER
Every Child's Magazine
Only $1.00 Per Year
to MONITOR READERS
Canadian Postage 50c extra
Regular Subscription Price $1.50
Love, Truth, Happiness, Uplifting Stories, Poems, One-Act Plays, Art, Music, Travel, Nature, Books, Games, Contests, etc.
GRACE SORENSON, Publisher
109 No. 18th St. OMAHA, NEB.
Mention this Advertisement

RED BIRD TEA TOWELS
Just imagine dish towels that meet your every requirement, and you've described Red Birds. Try them! If you are not more than satisfied we'll refund your money. Embroidered in red with any name or initials specified. Torn to size, finished approximately 28 in. square. Postpaid in the U. S. A. Carton of Six towels $1.98. Send personal check or money order.
Ideal for Gifts
Spokane Toilet Supply Co.
N. 629 Erie Street, Spokane, Washington

Readicracked PECANS
5 Pounds for 2.00
Postpaid in the U. S. A. $2.25 in Canada.
Down south in Oklahoma . . . where the finest pecans grow . . . the new crop is coming in. We buy the choicest: crack, screen and pack them by machinery . . . and ship direct to you. Send money order or check. Oklahoma's oldest pecan house.
ORDER NOW
HORN SEED CO.
OKLAHOMA CITY, OKLA
Name.....
Street.....
City.....State.....

DATES You'll remember. Tree ripened in CALIFORNIA. Luscious, large, loose packed. *Fresh*, totally unlike the pressed fruit.
Your Thanksgiving and Christmas orders mailed direct. Send personal cards for inclosure.
California's finest pulled fancy figs at same prices.
Prepaid in U.S.A.
3-lb box $2.00
3 lbs. each dates and figs. $3.75
Hawaii and Abroad, add 50c each three pounds.
Mrs. JOHN R. PORTER
P. O. BOX 456, ORANGE, CALIFORNIA
Please send check with order.
AGENTS WANTED

UNVARYING GOODNESS
...in varied dishes
Every dish you prepare with Knox Sparkling Gelatine will be good. But each one will also be different—entirely different. That is because Knox is nothing but the real gelatine—unflavored, unsweetened, uncolored. Nothing, you see, to conflict with the true tastes of the foods you use. But everything to make them more attractive in appearance and to add endless variety to the dishes you can make. Economical, too—for a single package of Knox is enough to make six portions each of four wholly different recipes. Your grocer has Knox Gelatine. Each package contains many recipes.
CHICKEN CREAM SALAD
(6 Servings)
1 level tablespoonful Knox Sparkling Gelatine, ¼ cup cold chicken stock, 1½ cups cooked chicken, cut in dice, ¾ cup hot chicken stock, highly seasoned, 1 cup heavy cream or evaporated milk, salt and pepper.
Soak gelatine in cold stock about five minutes, dissolve in hot stock, to which a little onion has been added. When mixture begins to thicken, beat, using an egg beater until frothy; then add cream or evaporated milk, beaten until stiff, and chicken dice. Season with salt and pepper. Turn into one-fourth pound baking powder tins, first dipped in cold water and chill. Unmold, cut in slices, and serve on lettuce surrounded with a dressing to which chopped celery and nut meats have been added.
KNOX *is the real* GELATINE
Hundreds of ways to make new dishes—that is what you find in the Knox Recipe Books. Send for them. Knox Gelatine, 800 Knox Avenue, Johnstown, N. Y.

SAVOR Soup or Roast with MAPLEINE
A few drops of Mapleine used on meat browning gravies, in sauces, beans, apple sauce, pumpkin and apple pies, etc., imparts a delicious piquancy. All soup stocks are improved in flavor and appearance by addition of ½ teaspoon Mapleine to quart of soup. "Mapleine Cookery" 200 recipes FREE on request. Buy Mapleine at your grocers'. Crescent Manufacturing Co., Dept. 25, Seattle, Washington.
MAPLEINE
Meat Savor • Flavoring • Syrup Maker

5 Delightful Shampoos
$1 a bottle
containing enough for ten shampoos.
Pine Oil, Olive Oil or Lemon Rinse Shampoo for general use with hard water.
Tar Shampoo for dark hair.
Blue Tint Shampoo for white hair.
These shampoos are guaranteed pure and non-alcoholic by
Louis Baumann Laboratories
179 Broadway, New York City
AGENTS WANTED

A NAME that has always stood for the BEST in CANDY
SINCE 1882, the name of Page & Shaw has been a recognized seal of candy quality. There's a taste-thrill in every piece which is the result of exclusive formulas and years of devotion to the art of candy-making.

$1.00 the pound
Page & Shaw
"THE CANDY OF EXCELLENCE"
PAGE & SHAW, Inc.
Cambridge, Mass.

THE HOME FORUM

Gramp—Twice a Pioneer

GRAMP sat in a window, overlooking the hills which lie between us and the city of San Francisco. In her lap she held a little pile of papers. The manuscript she had just finished reading aloud, and through a miscellaneous collection of envelopes, lovingly fingered, she was searching for something.

I had spent most of the afternoon listening to passages from the journal which her father had written as he brought his family across the plains from Indiana. Every now and again Gramp had drifted into reminiscences of her own; for, although she can remember little of the long journey in a covered wagon, having engaged in this adventure at the tender age of three years, she has a vivid recollection of the period which followed. She remembers the stories her mother used to tell as she sat, with her children, beside the fire, in the one-room log house that was their first home in this new land; stories of that wearisome, dusty trail across the sagebrush and the mountains.

"Here it is," said Gramp presently, holding up a sheet of closely written lines. "This is the letter my father wrote to an old friend in Indiana, telling him of the farm and fields he had acquired since he came to the West. I want you to look well at this handwriting," there was a note of pride in her voice. "My father had only six weeks' schooling when he was a boy; and that was all the teaching he ever had, the rest he taught himself." I examined the closely written script, read a few of the well-turned phrases, and marveled at the patience and perseverance of a bygone generation.

Gramp was still searching among her treasures; and, after a few minutes, she put something else into my hand. It was a faded little picture of two children. "Brother and I walked four miles on a hot day many years ago," she said, "to have that made. A daguerreotype was considered quite remarkable then."

I looked closely and saw a demure little girl whose head barely reached the shoulder of the boy beside her. She held a small stiff nosegay beneath her chin and the fair hair was arranged in a fashion of a vanished day. The face had the contours of childhood, but the eyes had the same expression as those that smiled at me above the picture. "That must be Willie," I said, indicating the boy, and Gramp nodded.

I knew something about this brother, having heard how, as a seven-year-old lad, he had helped his father with the cattle as they came across the plains.

The episode of the picture reminded Gramp of other incidents. She began to tell me something of those early days on the far western farm. The children, it seems, soon took part in the cultivation of the land. She told me how she used to ride around the threshing field, and then she gave me a description of the process of threshing grain in those days. A piece of hard level ground was selected and the sheaves with their binding cut were placed in a circle, beginning in the center and gradually widening out toward the edges until the circle was about fifty feet in diameter. Then the horses, three abreast, would go round and round, treading out the grain while her father stood in the middle, keeping each sheaf in position with a pitchfork. Then the old fanning mill, hand turned, was brought into use and the chaff and dirt blown out. The wheat fell from the mill onto a piece of canvas stretched over the ground and from there it was gathered into sacks. When the family needed bread, these sacks were taken to the grist mill. No money was paid for the miller's services, but toll was taken in a certain percentage of the grist.

The reference to the horses was a reminder of one that had been especially loved. "Old Raps" had come over the "Trail" with them and served the family for many years after their arrival in Oregon. It seems that this faithful old servant anticipated the school bus of today. The school was three and a half miles away from the home and the pastures covered two miles of that distance. The children had to pass through the field where the horses were kept; and, if they were within range, "Old Raps" would stand for them to climb up over her neck and on to her back. In this manner, they would ride the rest of the way.

It would appear that these children of pioneer days did not get much time for reading, writing, and arithmetic. Willie was soon given a man's work. Before he had reached his teens, he would go off into the woods for days with his father to split rails. The mother never became reconciled to this, for she longed to give her sons the education the father considered unnecessary for a farmer. I thought of the letter I had seen—the letter of one who had striven to teach himself—and wondered why he had not endeavored to give his children better opportunities for learning; and then it came to me as never before that these pioneers were faced with a condition that must have presented itself as more vital even than the much-desired education. They were fighting for existence. It was necessary for them to stand shoulder to shoulder, necessary that each member of the family should take his part as soon as he was able. The only time to spare was when work slackened on the farm. Notwithstanding, many of these pioneer children succeeded in getting an education and the little schoolhouses flourished and expanded. Gramp told me of her own teacher, a young gentlewoman who left her home in New England to come west with her husband, riding most of the way on horseback with her baby in her arms.

I expressed regret that the children of those days enjoyed no playtime, but received an indulgent smile in response. "Of course we had our playtime," Gramp said, "and our games were much the same as those your children play—except that we had to provide our own playthings." Then she went on to tell me of an old oak tree, the only one for many miles around their home, where she and her brothers and sisters had make-believe parties with acorns for cups and saucers, and of a place where they used to go and gather wild crabapples and black haws. With some pride she spoke of the day she rode in the state fair, wearing a long black velvet riding habit with gilt buttons, and of how delighted her father had been when she carried off the premium.

Another picture was brought out from the little pile on Gramp's lap. This time it was a portrait of a full-bearded young man. A tender wistful smile played across her face as she held it for me to see. "I was only sixteen when John married me," she said.

Beyond the Golden Gate the sun was slowly dropping toward the sea. The outline of Mt. Tamalpais, which had been almost hidden behind a soft haze all day, was gradually becoming more distinct as the afternoon turned into evening. I wanted to draw attention to a flock of tiny pink clouds that were assembling near the summit of the mountain, but hesitated to speak lest I break in upon some thought—some sweet memory, too precious to be disturbed.

"It was just such a day as this when John and I set off to California," Gramp's gentle voice broke the stillness. "We had waited a year after our marriage because my parents did not want me to leave them. Toward the end of the year John became a little impatient—he wished to start his newspaper, and so we began to make our simple preparations for the journey. We reckoned it would take us a month at least to travel the six hundred miles ahead of us and, with winter not far away, there seemed no time to spare once we made up our minds to go. A school friend helped me to sew the cover for our wagon and my mother gave me a feather bed and some pillows. It did not take us long to gather our household goods together, for two bureaus, a dog and a canary, with my mother's gift, were all we had. But I doubt if any young wife ever felt richer or happier than I when we set off. The sun was shining, my husband and my baby were beside me, and in a cage swinging from the roof of the wagon my canary sang to us."

Again we lapsed into silence. I waited for some time, expectantly, and then came to the conclusion that Gramp had forgotten my presence. Perhaps in imagination she was still sitting in the covered wagon, moving slowly toward the unknown. As for me, I watched the last rays of sunlight glint along the wings of a plane hovering above the city.

G. C.

THE CHRISTIAN SCIENCE MONITOR

Founded 1908 by MARY BAKER EDDY

An International Daily Newspaper

Published daily, except Sundays and holidays, by THE CHRISTIAN SCIENCE PUBLISHING SOCIETY 107 Falmouth Street, Boston, Mass.

Communications regarding the conduct of this newspaper, articles and illustrations for publication should be addressed to THE CHRISTIAN SCIENCE MONITOR EDITORIAL BOARD

If the return of manuscripts is desired, each manuscript must be accompanied by a stamped and addressed envelope, but the Monitor Editorial Board does not hold itself responsible for such communications.

Subscription price, payable in advance, postpaid to all countries:
One year ... $9.00 Three months $2.25
Six months $4.50 One month ... 75c
Single copies, 5 cents

Member of the Associated Press
The Associated Press is exclusively entitled to the use or republication of all telegraph and local news credited to it or not otherwise credited in this paper.

All rights of republication of special dispatches herein are reserved to The Christian Science Publishing Society.

The Christian Science Monitor is on sale in Christian Science Reading Rooms throughout the world.

Those who may desire to purchase the Monitor regularly from any news stand where it is not on sale are requested to notify The Christian Science Publishing Society.

Cost of remailing copies of the Monitor is as follows:

	Domestic and Foreign
14 pages	2 cents
16 to 22 pages	3 cents
24 to 30 pages	4 cents
32 pages	5 cents

Remailing to Canada and Mexico, 1 cents for each 2 oz. or fraction.

NEWS OFFICES
WASHINGTON: 1281-1287 National Press Building Washington, D. C.
EASTERN: 270 Madison Ave., New York City.
CENTRAL: Room 1058, 332 South Michigan Avenue, Chicago.
PACIFIC: 625 Market St., San Francisco.
SOUTHERN CALIFORNIA: 210 West Seventh Street, Los Angeles.
EUROPEAN: 2, Adelphi Terrace, London.
PARIS: 3 Avenue de l'Opéra.
BERLIN: Unter den Linden 59A.
GENEVA: 16 rue du Mont Blanc.
ROME: Via Fontanella di Borghese 23.
VIENNA: Reisnerstrasse 42/8 Vienna III.
AUSTRALASIAN: Perpetual Trustees Buildings, 100-104 Queen Street, Melbourne, Victoria, Australia.

BRANCH ADVERTISING OFFICES
New York ... 270 Madison Avenue
Detroit ... 3-101 General Motors Bldg.
Chicago ... 1058 McCormick Bldg.
Miami ... 1229 Ingraham Bldg.
St. Louis ... 1775 Rwy Exchange Bldg.
Kansas City ... 405 Nat'l Fid. Life Bldg.
San Francisco ... 625 Market Street
Los Angeles ... 210 West Seventh Street
Seattle ... 824 Skinner Bldg.
London ... 1 and 2, Adelphi Terrace
Paris ... 3, Avenue de l'Opéra
Berlin ... Unter den Linden 59A
Florence ... Via Magenta 11

Advertising rates given on application. While endeavoring to accept only reliable advertisements, The Christian Science Publishing Society will not be responsible to the public for advertisements and the right to decline or discontinue any advertisement is reserved.

CIRCULATION SERVICE BUREAUS
NEW ENGLAND: 107 Falmouth Street, Boston, Mass.
EASTERN: 270 Madison Avenue, New York City.
CENTRAL: Room 1058, 332 So. Michigan Avenue Chicago.
WESTERN: 911 Van Nuys Building, Los Angeles.
EUROPEAN: 1 and 2, Adelphi Terrace, London.

Published by
THE CHRISTIAN SCIENCE PUBLISHING SOCIETY
Boston, Mass., U. S. A.
Publishers of
THE CHRISTIAN SCIENCE JOURNAL
CHRISTIAN SCIENCE SENTINEL
THE HERALD OF CHRISTIAN SCIENCE
(German Edition)
(French Edition)
(Scandinavian Edition)
(Dutch Edition)
(Braille Edition)
CHRISTIAN SCIENCE QUARTERLY

Welcome to Bouromka

My brother-in-law had arranged to perfection our drive to Bouromka. Over the undulating steppes three relays of dapple-gray trotters, each set harnessed four abreast, dragged us in a huge, luxurious landau. Another carriage followed with Auguste and the bags, and a third vehicle carried our trunks. At the frontier of the Bouromka estate a gala equipage, called traditionally the "golden carriage," which was used for all ceremonious family occasions, awaited us. Hung so high from the ground that a ladder of four steps was used to climb into it, this carriage had a platform out behind, where between the springs two footmen in Cossack dress stood holding to straps and looking very handsome in their blue, scarlet and fur, with the family eagles fastened on their breasts. Cantacuzene and I sat on the main seat, and my brother-in-law on a small one at our feet, with his back to the high box which the coachman occupied.

All the men wished us health, happiness and welcome to Bouromka. The superintendents of the estate met us with the traditional bread and salt on silver dishes, covered with towels which were embroidered by the women of the estate. They kissed my hands, while my husband embraced each of the old servitors heartily. They had seen him grow up and were his devoted friends, it seemed.

We were established in our lofty turnout. Its six horses were launched full tilt. Harnessed four in a row with another pair ahead, this relay, even with that heavy equipage, made excellent time. The horses were all white and were decorated with gay ribbons, as were the men and the carriage itself. . . . All the people seemed to me most sympathetic. The villages were as picturesque as were the costumes, and I felt I was going to like Russian life and all it seemed to mean of tradition, good feeling and interesting duties.

The loaves of bread, the lumps of salt, with the platters and towels, were piling up under my brother-in-law's care in the bottom of the carriage. It grew dark and we were met by two more men in Cossack dress, who were on horseback and carried flaming torches to light us on our way. Soon after this we swung into the park, and, taking the main avenue at a gallop, we reached the house entrance through a mass of brilliant figures in peasant national dress. As we pulled up, a brass band began to play on the lawn, the front doors were both thrown open, and ever so many people met my eyes—all apparently retainers of one kind or another — with Cantacuzene's mother, in a light gown, and the village priest, standing together as central figures. — PRINCESS CANTACUZENE COUNTESS SPERANSKY, née GRANT, in "My Life Here and There."

"Small Isles"

Beside the mother-isle they lie,
Small islands cradled in the deep;
The wild wind's song their lullaby,
The breakers rocking them to sleep.
Green tides of noonday, blue of dark,
Enfold them close and overhead
The "Watcher" shows his golden spark
As nightlight for their lonely bed.

Tarnished with brackens; gray and scarred;
Yet there, when summer sunset falls,
And all the rippling sea is barred
With blazing splendor, something calls
That brings the wanderer back once more
To see the "Small Isles" ringed with foam
Clustered about the mother-shore
Of Jura, loved by him as home!

ELIZABETH FLEMING.

Salute to an Orator

He was, I should judge, about seven years old, and had wormed his way to the front of the dense crowd as only a small boy can when there is free Talkie entertainment to be obtained. For a few minutes he watched enraptured as the face of a famous politician trembled pallidly on the temporary screen; then, as the voice of the statesman continued to boom interminably—as is the wont of politicians' voices—he became restive and began to look round for a means of escape. Before he had achieved this object, however, the voice had ceased and the face had flickered away. With a contented sigh, the boy waited for fresh developments.

"That, Ladies and Gentlemen, is Mr. Blank's message to you this evening," said the chairman of the open-air meeting. "A message which you will, I hope, all take to heart. Now we have several more films of prominent members of the Party; and it is my very pleasant duty this evening to enable you to see and hear your favorite politician at, so to speak, your very door."

He paused, and the crowd, doubtless realizing from his last sentence the full menace of these itinerant Talkies, rustled uneasily.

"I now ask you," continued the chairman, impressively, "to call for your favorite."

Again the crowd rustled, waiting—as is the habit of crowds—for a leader. I glanced again at the boy. From his expression it was obvious that he was screwing up his courage to meet the average man's most terrible ordeal—his first public speech.

"Come, Ladies and Gentlemen," encouraged the chairman, "who would you like to see and hear?"

From the back of the audience came a half-hearted almost inaudible whisper and the chairman, hand to ear in the extravagant pantomime of his kind, tried unsuccessfully to catch the words.

The threat of competition was enough. The small boy squared his shoulders and his voice piped clearly through the crowd's silence.

"Please, Sir," he cried, "we'd love to see Mickey Mouse."

The thunderous applause which greeted his effort showed how surely he had voiced the feelings of Democracy.

Photograph by Brogi

Home From the Grape Gathering: From a Painting by F. Gioli

THIS picture by the Italian painter, Gioli, representing a young peasant girl with a load of grapes, is typical of scenes in the grape-growing regions of Italy in late autumn. Then this loveliest of fruits may be seen in its abundance, hanging in heavy clusters in the vineyards which border the country roads, offered in lavish piles in the city markets and shops.

Like most harvest seasons which crown the laborers' months of toil, the grape harvest is a joyous festival, and the lovely weather usual at this season, the beauty of the grapes in their heavy garlands and clusters, the scarlet carts drawn by great white oxen, and the gay-colored dresses of the gatherers, render it one of the brightest scenes in the calendar of the rural year.

Recently much has been done to encourage the increased consumption of grapes by the people, the government organizing sales on a large scale and at a low price which brings this delicious fruit within the reach of even the most modest purse. In the latter part of the summer and early autumn grapes are not merely on sale in all fruit shops, but stalls are set up all over the city, furnished with piles of carefully packed wooden "cestini," or little crates, to be opened in succession as needed, which contain excellent table grapes, black and white, which are sold at a price equivalent to something like a penny a pound. Naturally they are disposed of in enormous quantities, this cheap and excellent supply being a genuine boon, especially in modest homes.

At the close of September beautiful grape festivals are organized in many cities and rural districts, with wonderful decorations, processions, and rejoicings of all kinds. In Rome the festival this year, with its magnificent display of varied grapes, was visited by Signor Mussolini and was attended by immense numbers. In Florence the loveliest display was in the Mercato Nuovo, that fine columned loggia familiar to many a tourist for its display of straw or raffia hats of every imaginable color and, once a week, for the exquisite flower market which supplants the hats. On the day of the grape festival, the building had been garlanded with grapes and leaves, woven into ropes and trophies from column to column. In the center figures of gilded wood held aloft an immense vessel heaped with grapes, white and purple, while all around were stalls piled with grapes, purple, amber, and jade; piles which, though seemingly inexhaustible, were disposed of in an amazingly brief space of time.

Some of the outlying country districts also hold beautiful grape festivals, with allegorical carts drawn by decorated oxen, young peasants in traditional costumes, and torchlight processions, the most elaborate of these being at the village of Impruneta, long celebrated by Jacques Callot's picture of its traditional Fair.

All harvest festivals, whether of corn or grapes, whether an apple-gathering or an olive-picking, have their especial charm and beauty. Among our reasons for thankfulness in receiving the fruits of the earth in their season, surely not the least should be that they come to us, not in a form purely utilitarian, but as an added blessing, in such varied loveliness.

Bez přetvářky

Překlad článku o Křesťanské Vědě uveřejněný anglicky na této stránce

PROROCTVÍM, evangeliemi a spisy apoštolů jsme přivedeni k porozumění, že Ježíš Nazaretský, když žil mezi lidmi a rušivými událostmi své doby, byl nejskromnějším člověkem o kterém máme nějaký zápis. Přes to dnes, protože projevoval křesťanského ducha a též pro jeho četná mohutná díla, je ctěn nad všechny druhé učitele. Kdekoliv chodil, udílel ve veliké míře soud, milosrdenství, laskavost a lidumilnost. Maje soucit s davy, které ho následovaly, když učil při cestě neb v dědinách, "uzdravoval nemocné jejich;" když zástupy lidí dvakráte potřebovaly potravu, opatřil ji okamžitě. Pokáral hřešící, potěšil truchlící, vzkřísil mrtvé. Všude obohatil lidské životy, "a rozešla se o něm pověst po vší Syrii." Ale Ježíš nezanechal vlastní životopis, ani nebyl postaven pomník na jeho poctu. Pro jeho duchovnost a jeho velikou lásku k lidstvu, Kristus Ježíš byl uznán Mesiášem, Ukazovatelem cesty a Spasitelem. Téměř vše co víme o Mistrově zemské dráze dostalo se nám svědectvím jeho učedníků, kteří zapsali jeho učení a jeho četné podivuhodné uzdravování. Z těchto spisů můžeme snadně viděti, že Ježíš nejen sám byl bez přetvářky, ale že za ni káral při každé příležitosti, kdy v jeho přítomnosti stavěla se vychloubavě na odiv.

Je jen potřeba čísti celou dvacátou třetí kapitolu Matoušova evangelia, abychom poznali jaké byly některé formy přetvářky, které Ježíš odsoudil pod jménem pokrytství. Pečlivá analyse této kapitoly odhaluje překvapující počet velice nepříjemných karakteristik, o kterých se říká, že náležejí lidské povaze, ale kterým každý dobře mínící člověk chce se vyhnouti. Ježíš odhalil tyto rysy karakteru, když je viděl projevené v lidech kolem něho, zvláště v zákonících a farizeích, o nichž pravil, že seděli "na stolici Mojžíšově," ale opominuli konati díla Mojžíšova nebo zachovati ducha jeho učení. Uvazovali těžká břemena na druhé a sami se vyhýbali odpovědnosti; konali všechna svoje díla tak, aby byli viděni lidmi; milovali povýšená místa a nápadná pozdravení na trzích; chtěli býti zváni "Mistr," učitel, vůdce; vyloučili lidi z království nebeského; pohltili domy vdov a dělali dlouhé modlitby jako záminku; snažili se obraceti druhé na svoji víru; dávali desátky "z máty a z kopru a z kminu," ale opominuli soud, milosrdenství a věrnost; čistili po vrchu konvici a uvnitř ukryli nestřídmost a loupež—takové byly některé přetvářky, zla skrývající se pod pláštěm spravedlivosti, které vyvolali trpce přísné výtky Mistra.

V Křesťanské Vědě se učíme, že zlo vždy se přetvařuje, nechť se představuje v jakékoliv podobě. V "Science and Health with Key to the Scriptures" (Věda a Zdraví s Klíčem k Písmu) str. 186, Mrs. Eddy píše: "Zlo si dělá nároky neustupně. Praví: 'Jsem skutečnou bytostí, přemáhající dobro.' Tato lež by měla sejmouti se zla všechno předstírání. Jediná moc zla je zničiti sebe. Nemůže nikdy zničiti ani nejmenší část dobra." Když začneme rozeznávati skutečného člověka stvořeného podle podobenství Božího, dobra, padělaný smrtelník neb smrtelná mysl, která jedině plodí zlo a všechnu jeho přetvářku, je viděna v jejím podvodném postavení, zcela rozdílná od dokonalého člověka stvořeného Bohem. To, co předstírá, že je tím, čím není, mělo svůj původ v klamné smrtelné mysli, neboť skutečný člověk, spojený se svým božským Principem, Bohem, prostřednictvím duchovního odlesku, nemá potřebu přibírati na sebe něco. Nic nemůže býti přidáno dokonalému člověku stvořeného Bohem, ani mu nic nemůže býti odejmuto. Naučiti se tomuto velikému faktu vede k zčistění lidské myšlenky a k vyloučení z vědomí každé přetvářky neb touhy po vypínání.

Za každou přetvářkou je věření v osobnost, v hmotné bytí oddělené od Boha a Jeho dokonalé ideje. Když tento pojem hmotného bytí se objeví, osobnost si činí nároky na pozornost. Pýcha, marnivost, sebeúcta počnou se ukazovati v malých přetvářkách, v rostoucí náklonnosti k ukázalosti, v předstírání a v přisvojování si moci. Tyto vlastnosti mysli poznáváme jako ony, které patří lidské povaze, ale nejsou-li podrobeny kázni nebo vedeny božskou moudrostí, mohou se rozvinouti v nepoctivost, vydíračství, v nedbání zákonů a v zločin, a to vše proto, že je přílišná touha vyhlížeti jinak, než jak skutečná fakta svědčí.

Každá přetvářka předpokládá zisk něčeho jejími falešnými nároky—oblíbenost, moc, bohatství a jeho výhody, které všechny mohou býti nabyté poctivou snahou a správným oceněním vlády nad zemí, člověku Bohem dané. Nikdy není potřeba přetvářky. Upřímnost; řádné a otevřené jednání v obchodě; poctivé přesvědčení, prostě vyslovené; Zlaté pravidlo činiti druhým jak chceme aby oni činili nám, všude užívané; tichá modlitba o sílu a vedení—tyto pomohou každému propracovati se k správnému místu a postavení i k udržení jich bez jakékoliv lsti. "Pravdy nesmrtelné Mysli podporují člověka," Mrs. Eddy píše (*ibid.* 103), "a ony ničí bájky smrtelné mysli, jejíž slabé a blýskavé přetvářky, jako pošetilé můry, popálí si křídla a padnou do prachu."

Without Pretense

Written for The Christian Science Monitor

FROM the prophesies, the Gospels, and the writings of the apostles we are led to understand that Jesus of Nazareth, as he lived among the people and the stirring events of his time, was the most unpretentious person of whom we have any record. Yet, today, because of the Christ-spirit he manifested, as well as for his many mighty works, he is honored above all other teachers. Wherever he went he dispensed judgment, mercy, charity, and humanitarianism in the highest degree. Having compassion on the throngs which followed him, as he taught by the wayside or in the villages, "he healed their sick;" when the multitude upon two occasions required food, he provided this instantly. He corrected the sinning, comforted the sorrowing, restored the dead. Everywhere he enriched human lives "and his fame went throughout all Syria." But Jesus left no autobiography, had no monument erected in his honor. Because of his spirituality and his great love for humanity, Christ Jesus was acknowledged as the Messiah, the Way-shower and Saviour. Nearly all we know about the Master's earthly career has come to us through the testimony of his disciples, who recorded his teachings and his many marvelous healings. From these writings we readily can discern that Jesus not only was without pretense himself, but rebuked it upon every occasion where it paraded itself vauntingly in his presence.

One has only to read the entire twenty-third chapter of Matthew's Gospel to learn what were some of the forms of pretense which Jesus denounced under the name of hypocrisy. A close analysis of this chapter reveals a surprising number of very unpleasant characteristics which are said to be pertinent to human nature, but which every well-meaning person desires to avoid. Jesus exposed these traits of character as he saw them displayed in the people round about him, especially in the scribes and Pharisees, of whom he said that they sat "in Moses' seat," but failed to do the works of Moses or to keep the spirit of his teachings. Binding heavy burdens upon others, but themselves shirking responsibility; doing all their works to be seen of men; loving prominent places and greetings in the market places; desiring to be called "Rabbi," teacher, leader; shutting men out of the kingdom of heaven; devouring widows' houses, and making long prayers as a pretense; seeking to proselyte; paying tithes "of mint and anise and cummin," but omitting judgment, mercy, faith; making the outside of the cup clean, and covering within excess and extortion—such were some of the pretenses, evils hiding under the cloak of righteousness, which called forth the Master's scathing rebukes.

In Christian Science we learn that evil, in whatever guise it presents itself, always is a pretender. In "Science and Health with Key to the Scriptures" (p. 186) Mrs. Eddy writes: "Evil is self-assertive. It says: 'I am a real entity, overmastering good.' This falsehood should strip evil of all pretensions. The only power of evil is to destroy itself. It can never destroy one iota of good." As one begins to discern the real man made in the likeness of God, good, the counterfeit mortal, or mortal mind, which alone engenders evil and all its pretensions, is seen in its fraudulent attitude as entirely distinct from the perfect man of God's creating. That which pretends to be what it is not originated in illusory mortal mind, for the real man, linked through spiritual reflection to his divine Principle, God, has no need to assume anything. Nothing can be added to or taken from the perfect man of God's creating. To learn this great fact tends to clarify human thought and eliminate from consciousness all hypocrisy or desire for ostentation.

Back of all pretense is the belief in personality, in a material self apart from God and His perfect idea. When this concept of material selfhood appears, personality claims attention. Pride, vanity, self-esteem, begin to show themselves in little affectations, in growing love of display, in dissimulation, and in assumption of power. These qualities of mind we recognize as belonging to human nature, but, if not disciplined or guided by divine wisdom, they may develop into dishonesty, extortion, lawlessness, and crime, all because of an inordinate desire to appear other than what the real facts attest.

Pretense of any kind presupposes that one has something to gain through its false assumptions—popularity, power, wealth and its emoluments, all of which may be obtained through honest endeavor and a right estimate of man's God-given dominion over the earth. There never is any need for pretense. Sincerity; square and open dealing in business; honest conviction, plainly told; the Golden Rule of doing unto others as we would have them do to us, everywhere applied; the silent prayer for strength and guidance—these will help anyone to work out and maintain his rightful place and position without subterfuge of any kind. "The truths of immortal Mind sustain man," Mrs. Eddy writes (*ibid.*, p. 103), "and they annihilate the fables of mortal mind, whose flimsy and gaudy pretensions, like silly moths, singe their own wings and fall into dust."

[In another column will be found a translation of this article into Czech]

Artist at Work

As we rounded the bend of a hill we came upon him, sitting upon a broad stone, his easel and canvas before him. And for a moment we stopped to admire and to chat.

"It isn't much I'm doing," he said. "A sketch, that's all."

But it was a lovely picture, of soft, autumn colors, gray sky, brown earth and tall bare trees, pleasing in line and proportion. He pointed out the bit of the scene he was sketching, a few low hills and the curve of a river.

"It's the slope of those hills that I'm trying to get," he explained. "And those tones of red and brown in the trees and earth."

After a few minutes we started to leave; and, as we were going away, I looked back for a final sight of the young painter. He had begun to work again after the brief interruption. Now he was intent upon the canvas, looking up for a second to meditate upon some part of the scene that lay before him. He was a nice-looking fellow, slender and well-formed. Yellow hair above a kind, delicately molded face; blue eyes that shone with youth, slender and sensitive mouth. But it was his hands that were most interesting, with long, thin fingers that held so tenderly the brushes and palette, and applied the paint to the canvas with so sure a touch. A tan sweater fitted tightly across his narrow shoulders as he lowered his head to gaze once again at the landscape.

Before him lay the prairie scene. Gently rolling hills, covered with tan pasture and clumps of brush and trees, plots of plowed ground, dark and rich; a tree-lined river curving across the bottom land, and the gray, cloudless sky above. It was this that he was trying to put upon his canvas, this bit of beauty he had found.

Oh, young artist, I thought as I turned away, if you can put yourself into your paint, with all the kindliness and the high youthful hope that I see in your face, it will be a beautiful picture indeed.

Environment

I know not why the beech delights the glade
With boughs extended, and a rounder shade;
Whilst towering first in conic forms arise,
And with a pointed spear divide the skies:
Nor why again the changing oak should shed
The yearly honour of his stately head:
Whilst the distinguish'd yew is ever seen,
Unchang'd his branch, and permanent his green.
Wanting the sun why does the caltha fade?
Why does the cypress flourish in the shade?
The fig and date, why love they to remain
In middle station, and an even plain;
While in the lower marsh the gourd is found;
And while the hill with olive-shade is crown'd?
Why does one climate, and one soil endue
The blushing poppy with a crimson hue;
Yet leave the lily pale, and tinge the violet blue?
Why does the fond carnation love to shoot
A various colour from one parent root;
While the fantastic tulip strives to break
In twofold beauty, and a parted streak?
The twining jasmine, and the blushing rose,
With lavish grace their morning scents disclose:
The smelling tub'rose and jonquil declare,
The stronger impulse of an evening air.
Whence has the tree (resolve me) or the flower
A various instinct, or a different power?

—MATTHEW PRIOR, in Poems.

SCIENCE AND HEALTH

With Key to the Scriptures

by MARY BAKER EDDY

The original, standard, and only Textbook on Christian Science Mind-healing, in one volume of 700 pages, is published in the following editions:—

Library Edition, cloth	$3.00
Vest Pocket Edition, khaki sheep, Bible paper	3.00
Vest Pocket Edition, black morocco, Bible paper	3.50
Stiff Leather Edition, same paper as library edition	4.00
Pocket Edition, black or blue morocco, Oxford India Bible paper	5.00
Edition de Luxe, black or blue levant, heavy Oxford India Bible paper, wide margins	8.50
Large Type Edition, black morocco, Bible paper	11.50
Braille Edition, Grade One and a Half, for the Blind, 5 vols.	12.50

FRENCH TRANSLATION

Library Edition, cloth	$3.50
Pocket Edition, cloth, Oxford India Bible paper	4.50
Pocket Edition, black morocco, Oxford India Bible paper	7.50

GERMAN TRANSLATION

Library Edition, cloth	$3.50
Pocket Edition, cloth, Oxford India Bible paper	4.50
Pocket Edition, black morocco, Oxford India Bible paper	7.50

The book may be read or purchased at Christian Science Reading Rooms throughout the world, or sent prepaid to any address.

Other works by Mrs. Eddy may also be read or purchased at Christian Science Reading Rooms. A complete catalogue sent on request.

Address orders and make remittances payable to

HARRY I. HUNT
Publishers' Agent
107 Falmouth St., Boston, U. S. A.

PHYSICISTS SCAN 'CAUSE TO EFFECT' WITH SKEPTICISM

Einstein and Schroedinger Trace Changed Views of Material Realm

Special to The Christian Science Monitor

BERLIN—Doubt has arisen among leading natural scientists as to whether the law of cause and effect has a place in their theoretical physical universe. This was the tenor of two addresses delivered by Prof. Albert Einstein and Prof. Erwin Schroedinger recently.

Professor Einstein explained that Newton's theory of the attraction of masses has been qualified by two new theories. One describes these masses as nothing but field centers. This raises the question of the nature of matter.

The second hypothesis takes a step in another direction. It excludes the law of cause and direct and singular effect from the world of matter, at least wherever its ultimate phenomena are concerned. This theory, advocated among others by Professor Schroedinger, implies that the law of cause and effect cannot be proved by experience or observation as existing in the theoretical physical universe.

The mere act of observation, many leading natural scientists contend, changes the phenomenon observed. Professor Einstein explained this intricate sounding statement by a very simple example. In order to observe a picture it must be illuminated, he said. But as soon as one does that, the colors change and one no longer beholds the painting as it is. One cannot describe the painting as such, but only one's observation of it.

Einstein Disagrees

It is obvious that measuring an electron with the aid of a light ray may seriously affect the action of this electron. But Professor Einstein, who himself appears to disagree with the exclusion of the law of cause and effect from the physicist's universe, assures his audience that in so far as the world observed by their senses is concerned, this law is still valid.

The mere fact that an attack on the law of cause and effect in the physicist's universe has been possible and that this question has not yet been solved has made natural scientists very modest, Professor Schroedinger, himself an eminent physicist, explained. Natural scientists today are altogether more willing to admit their shortcomings, he declared, and he attributed this to the new desire for simplicity and sincerity showing itself in so many fields of thought today. Professor Schroedinger adduced testimony to prove that modes of thought are influencing natural science.

The layman, he said, has always believed natural science was immune to trends of thought manifesting themselves in the world and was convinced that personal views were not allowed to enter it. In the layman's imagination, natural science merely deals with facts. Now, the range of questions to be examined by the physicist in his investigations of the physical world picture is so immense, Professor Schroedinger explained, that it depends upon the free will of the physicist which issues he selects as important for his world picture and which he rejects as inessential.

Influence of Times

The layman now might go to the other extreme and think that every savant works in a different direction. But that is not so. All are in close coöperation with one another. Moreover, all are subject, to a certain extent, to the mode of thinking of the age in which they work. And thus they are all influenced in the same way.

In other words, natural science, in Professor Schroedinger's opinion, is under the influence of the thought or the Weltanschauung of this age. It does not float aloof in an atmosphere of cold facts and impersonal thinking wholly detached from the trend of thought of mankind, which today is toward simplicity.

The fact that the "dogma" of the existence of cause and effect in the material universe of the physicist has been shaken, in fact, in the opinion of some, has been overcome, has rendered physicists exceedingly modest, he continued.

This modesty of thought, Professor Schroedinger said, has also changed the attitude of natural scientists toward other realms of thought. For instance, toward religion. In the years when natural scientists strove to enlighten the world they were apt to look down upon religion from their pinnacle of reasoning.

Today, Professor Schroedinger continued, natural scientists show more respect in discussing "things which do not fit into their picture of the universe."

"They admit," he concluded, that "their field of activity is immensely limited, presents only one side and that there exist also other sides which are equally interesting only not so accessible and therefore one must be satisfied with a smaller understanding of them."

AMONG THE RAILROADS

By FRANKLIN SNOW

FAR - REACHING effects are seen in the freight-rate decision recently handed down by the Interstate Commerce Commission. From Mr. J. G. Woodworth, vice-president of the Northern Pacific, comes a letter stating: "I think this case will have an important place in the history of railroad regulation in the United States. Without doubt we are approaching a change, but what it will be nobody knows. What do you think about it—will we back up or go ahead?"

Before attempting to discuss Mr. Woodworth's query, it is timely to quote from another communication, this from Mr. T. C. Powell, formerly president of the Chicago & Eastern Illinois Railway Company. "What we need now," he says, "is a review of the whole scheme of transportation, so that, based on accurate knowledge, the country may be saved from an insolvent railroad system, and the great flow of money which the railroad revenues have made a fact in the past may be again an enduring feature of business. You may search the records for 100 years and you will not find a prosperous United States unless the railroads are (or were) also prosperous. The reason is plain, i. e., that railroad earnings are distributed more widely and more effectively than any other money stream."

It may first be said that the railroad industry is not facing as drastic a crisis as many railroad executives seem to believe. The Interstate Commerce Commission said: "The railroads now furnish the backbone of the transportation system of the country, and we believe this will be the situation for a long time to come. We are not impressed with the thought that they are doomed, in anything like the near future, to go the way of the stagecoach and canal."

Traffic and Rates

With the operating costs necessarily reduced to the lowest point, any increase in traffic will immediately be reflected in substantial increases in net earnings. The railroads are suffering from the same factor confronting all other industries, a dearth of business, rather than a surfeit of outside competition. Recognizing that it is the last 10 per cent in any business which causes the net earnings, it is evident that when traffic falls 25 per cent or more the net is obliterated on most railroads.

Changes in Traffic

The events of the last few weeks have justified the rather cautious comment made in this department Oct. 9, "that a turning point has arrived, if based upon no more substantial an indication than the growing volume of commercial travel."

The upturn in wheat prices should bring millions of bushels of grain out of storage on farms shortly, and thus provide substantially increased traffic for the railroads. The prosperity which will accrue to the farmers through this fact, augmented by the sudden rise in petroleum prices in the mid-continent field, is certain to have its effect in increased purchases in that region, with resultant growth in manufactured articles moving to the mid-West.

Outside Competition

The railroads' capacity for handling freight in bulk is unchallenged as yet. Mr. Ezra Brainerd Jr., the chairman of the Interstate Commerce Commission, recently said that the potential capacity of the highways is equal to only 15 per cent of the total commercial freight tonnage moved in 1929 by the several transportation agencies. New innovations in rail service, such as container cars and detachable truck bodies should and will bring some of the highway business back to the railways, the writer believes.

Against these favorable factors is the obvious reduction in the use of coal in this country. Electricity; pipe lines to convey gas; oil-heaters, and such devices, may sharply cut the volume of coal moving. Coal traffic at present provides 25 per cent of the revenues of the Baltimore & Ohio, 20 per cent of those of the Erie and the Pennsylvania, and 60 per cent of those of the Norfolk & Western and the Chesapeake & Ohio, according to a recent survey by Messrs. J. H. Oliphant & Co.

With not only railroad men, but investors generally considering seriously the future of the railroads, it is well to take cognizance of these factors and to note the impossibility of the nation doing without railroads for freight carriage.

Passenger Competition

What the outcome of the passenger problem will be is more debatable. With abundant sympathy for the railroads in their active and constructive campaign to hold this business, the writer regretfully concludes that it will be subject to fairly constant shrinkage unless factors not now apparent change the situation. The only ones likely to effect this are air-cooled trains and much faster schedules.

Yet, with the increase in commercial travel certain to follow the so-called depression, there is every reason to believe that 1932 will show far more Pullman travel than for 1931 and 1930.

The investor who sacrifices his railroad securities at this time because of a belief that the railroads have seen their best day, is overlooking important basic factors which will come into play as business in general continues to improve. The passenger situation is not the most important to the railroads, but, even so, the retention of much of the present business against air and motor competition is possible if the railroads meet the situation properly.

Of Interest to Travelers

Radio, telephone, and telegraphic communication to and from trains on the Japanese Government railways is now available where trains are operated by steam locomotives.

Persons desiring to accompany their friends on the Twentieth Century Limited of the New York Central Lines as far as Harmon, New York, or wishing to board the train there and ride into New York may do so upon payment of a local fare only, providing they are accompanying through passengers.

Mr. K. W. C. Grand has been appointed commercial advertising and publicity agent of the Great Western Railway of England, with Mr. G. E. Orton as his assistant. Both have held the position of general agent for the United States, with headquarters in New York.

The Illnois Central and the Chicago & Eastern Illinois will cut the schedules from Chicago to the west coast of Florida three or four hours, effective Dec. 15.

The Southern Railway has built a Museum Park opposite its station at Lexington, Ky., where old types of signals, rails, sections of track, and other souvenirs are on display.

A company has been organized in New York to assemble parties for trips by private motor to various parts of the United States, for which definite rates are quoted. Travel bureaus to develop automobile parties, obviously, are not under the jurisdiction of the Interstate Commerce Commission as to rates or responsibility. An interstate business of this nature, railroad men believe, should be subject to the same regulation by which other carriers are governed.

Wenatchee Uses Festival Money To Help Airport

Special to The Christian Science Monitor

WENATCHEE, Wash., Nov. 4—Omitting its Blossom Festival, held each spring to celebrate the blossoming of 40,000 acres of apple and soft fruit trees in this district, the Wenatchee Chamber of Commerce has set aside a $5000 fund for improvement of the local airport where Clyde Pangborn and Hugh Herndon landed from their successful trans-Pacific flight from Japan.

The first air beacon in north-central Washington was dedicated at the Wenatchee port recently. George Hopkins, secretary to Mr. Pangborn and Mr. Herndon on earlier barnstorming performances in the West, made a parachute jump as part of the program, which included a talk by Lieut.-Gov. John A. Galloway. Ground and flood lights are to be added to the port later.

The spot where Mr. Pangborn and Mr. Herndon made their widely heralded and skillful landing without landing gear, will be marked by a bronze plaque to be installed by the American Legion here. The Chamber of Commerce will erect a suitable monument upon which will be placed the bent propeller of the Pangborn-Herndon ship, presented to this city and later requested by the Smithsonian Institution for display among its collection of notable trophies.

By dispensing with next spring's Blossom Festival, which would have been the thirteenth annual one to be held, the Chamber of Commerce here also made possible a $5000 fund for promotion work toward the proposed Grand Coulee dam.

HOTELS AND RESORTS

Florida

MIAMI

Words . . . just words . . . Like happiness . . . warm sunrays . . . invigorating sea water . . . Pure air . . . renewed vitality . . . Exercise and fun . . . outdoor dance gardens . . . sports . . . Nine golf courses . . . yachts . . . World's best fishing . . . Economy . . . lower rents . . . Inexpensive living and playing . . . Words—yes . . . But they mean something down here. If you'll come down and try the things they stand for, you'll have the best that is offered in winter vacations . . . And at sensible costs. Prove the truth of these words with your own experience.

For information, literature, reservations, etc., address: Department of Publicity, 17th Floor, City Hall, Miami.

MIAMI
SUN SHRINE OF AMERICA

Rutherford Hotel
One of the smaller hotels—centrally located, with modern comforts, conveniences, and service. Steam heat.
F. J. FOLEY, Manager
135 N. E. 3rd St., MIAMI, FLORIDA

Allison Hotel
ST PETERSBURG FLORIDA
W. E. ALLISON, Ownership Management
Third Street and Second Avenue N.
125 rooms—modern—steam heat. All outside exposures.
American $5.00 & up European $2.00 & up

Greater Boston

Hotel Sheraton
Ninety-one Bay State Road
Boston

Modern in every detail The HOTEL SHERATON, because of its unusual location on an exclusive residential street on the banks of the Charles River, yet not more than ten minutes from the business and shopping district, has become a most popular hotel for persons seeking a home or transient accommodations.

Single and double rooms with bath. Suites of two rooms and one bath to five rooms and three baths for the winter months at reasonable rates. Unfurnished non-housekeeping apartments on a yearly basis. European Plan Dining Room.

(A short walk through the Fenway to the Christian Science church.)

GEORGE R. SANFORD, Mgr.
Kenmore 2960

HOTELS OF DISTINCTION

The COPLEY-PLAZA Boston

The COPLEY-PLAZA
Recognized as one of the finest hotels in the world, richly furnished and modern in every respect . . . located in historic Copley Square, probably the most accessible and attractive spot in Boston.
ARTHUR L. RACE
Managing Director

The PLAZA
Ideally located on Fifth Avenue at Central Park. The Plaza offers the highest standards of hospitality and cuisine. Near business, transportation, theatres, and shops, yet away from the noise of the city.
FRED STERRY, President
JOHN D. OWEN, Manager

The PLAZA New York

Hotel HEMENWAY
BOSTON, MASS.
Overlooking the Beautiful Fenway Park
A modern hotel with the harmonious atmosphere of a private home. To ladies traveling alone courteous protection is assured.
One person . . . $3.00 a day and up
Two persons (double bed) $4.00 a day and up
Two persons (single beds) $5.00 a day and up
Suites for permanent and transient guests. No rooms without bath.
L. H. TORREY, Manager

Greater Boston

One of Boston's most distinctive Hotels

The CHARLESGATE
Overlooks the Charles River Basin and Back Bay Park
The charm of its spacious apartments, furnished to meet the approval of the most fastidious, offers every physical comfort of the modern home.
Unusual for its friendly atmosphere and individual independence.
Herbert G. Summers
CORNER BEACON, MARLBORO AND CHARLESGATE EAST
BOSTON, MASS.

BEAUTIFUL VIEW OF THE CHARLES RIVER AND ESPLANADE
Jensgate Hotel
Rooms, all with Bath
Moderately Priced
Excellent Cuisine
534 Beacon Street
Not far from The Mother Church
SPECIAL WEEKLY RATES
CHARLES M. ANNIS

Charm . . . of old-fashioned courtesy is noticeable at The Vendome. A well-trained staff anticipates your every need. Tercentenary visitors will appreciate the convenient location — Commonwealth Avenue at Dartmouth Street. American or European plan.
Abbott Hotels Corp. Karl P. Abbott President
THE VENDOME
BOSTON

Hotel Puritan
390 Commonwealth Avenue
The Distinctive Boston House
Apartments in this homelike hotel may be engaged now for the winter or longer at most reasonable rates. Easy walking distance to Christian Science church.
C. S. Andrews, Mgr. Kenmore 1480

The Savoy
455 COLUMBUS AVENUE
BOSTON
Seven minutes' walk from Christian Science church.
All rooms with bath.
Single $1.50, $2.00, $2.50
Double, $2.50, $3.00
Four—suite of parlor, bedroom, bath, $5, $6 a day
Weekly rate one day off in seven
Meals served in rooms without extra charge.

HOTEL MINERVA
(Opp. Christian Science church)
214 Huntington Ave., Boston
Modern, homelike, comfortable and convenient. Single with bath, $2.50 to $3.50. Double $4, $5. Special weekly rates.
CAFE of Recognized Excellence
Also CAFETERIA
The best of the kind, connected
H. C. DEMETER

HOTEL SOMERSET
400 Commonwealth Avenue
BOSTON, MASS.
Within seven minutes to shopping center.
Transient or Residential
ROOMS with BATH $3.50 up
European Plan Adjacent Garages
Ten minutes' walk to Christian Science church

The Beaconsfield
1731 Beacon Street
Brookline (Boston), Mass.
"The Hotel with the Home Atmosphere"
Noted for its magnificent apartments, perfection of service and consistent rates.
Family life predominates.
Select American Plan Dining Room
New Fireproof Garage
Gilman M. Lougee, Manager

Fritz Carlton Hotel
BOYLSTON and HEMENWAY STS.
at Entrance to Fenway
BOSTON
Sunday: Special roast chicken luncheon, 70c
Five minutes' walk to Christian Science church.
Rooms and suites, $2 to $8 a day
Pres. and Treas. M. E. FRITZ

Men Only.
VISITING BOSTON?
Stay With Us and Save Money
Technology Chambers
8 IRVINGTON ST.
Rates $1.25, $1.50 and $2.00
Near Back Bay Station

Hotel Bellevue
BEACON STREET, BOSTON
NEXT TO STATE HOUSE
Cafeteria Restaurant
Rooms with bath, $3.50 up

Louisiana

NEW ORLEANS' FAMOUS
St. Charles Hotel
One of America's Leading Hotels
ACCOMMODATING 1000 GUESTS
Reduced Room Rates
Meals at $2.50 per day... additional, if inclusive rate is desired
ALFRED S. AMER & CO. Ltd.
NEW ORLEANS, LA.
Send for descriptive folder Illustrated Mardi Gras Program for the asking
Valorization offices for all Transportation Lines in Lobby

Washington, D. C.

The DODGE HOTEL
WASHINGTON, D. C.
Charm of atmosphere . . . plus excellent food . . . plus the convenience of an established "No Tipping" service.
NEAR THE CAPITOL

The WILLARD A hotel of highest distinction, located on famous Pennsylvania Avenue, at 14th Street. World renowned cuisine and service at very moderate rates. Special Luncheon $1.00 and $1.50 and Table d'Hote Dinner $1.50 and $2.50, in Crystal Room; also a la carte
COFFEE SHOP Here you may enjoy a Special Luncheon at 75c, 85c and $1.00 and a Table d'Hote Dinner at $1.25; also ala carte.
FRANK S. HIGHT President

HOTEL MARTINIQUE
16TH ST. AT M, WASHINGTON, D. C.
Situated on beautiful Sixteenth Street, five blocks north of the White House. THE MARTINIQUE has long been recognized as a favorite Washington hotel of experienced travelers.
EVERY ROOM WITH PRIVATE BATH
Single room, from $2.50 the day
Double room, from $4.00 the day
L. R. HAWKINS, Manager

AMBASSADOR
14th and K HOTEL Downtown
Two blocks from Christian Science church.
Radio in every room.
Swimming pool free to guests.
500 rooms from $2.50 up.
WASHINGTON'S NEWEST

A CAPITAL HOTEL IN THE CAPITAL
THE NEW COLONIAL HOTEL
15 & M. N.W. WASHINGTON, D.C.
SINGLE WITH BATH $3.00
DOUBLE WITH BATH $4.00
RADIO LOUDSPEAKER IN EVERY ROOM

Burlington Hotel
WASHINGTON — D.C.
Five Minutes' Walk to Everything
For a day or a month you find the comfort of a home and the perfect service of a modern hotel of 380 rooms. Appetizing food; beds for restful sleep.
Large Room with Bath $2.50
Free Garage

Georgia

Hotel Martinique
IVY AT ELLIS STREET
ATLANTA, GEORGIA
A Modern Hotel at a Moderate Price
Rate $1.50-$2.00 Single
$2.00-$3.00 Double

Chicago

MORRISON HOTEL
2,500 Rooms
$3.00 Up
World's Tallest Hotel—46 Stories High
Located in the "HEART OF THE LOOP"
The Morrison Hotel is the nearest hotel in Chicago to stores, offices, railroad stations and wholesale districts.
You'll like the atmosphere of luxury, and excellent service at the Morrison. Each guest room is an outside room with bath, circulating ice water, bed-head reading lamp and Servidor. Excellent garage facilities.
LEONARD HICKS - - - Managing Director
CHICAGO
Corner of Madison and Clark Streets

St. Louis, Mo.

LIVE BETTER DINE BETTER
In St. Louis
HOTELS
MAYFAIR
8th and St. Charles Room and Bath $3.00 UP
THE NEW LENNOX
9th and Washington Room, Bath and Shower $3.00 UP
KINGS-WAY
West Pine at Kingshighway Room and Bath $2.50 to $4.50
CLUB MEALS GARAGE SERVICE

THE PARK PLAZA
Kingshighway Blvd. at Maryland
ST. LOUIS
Ultra-modern. New. Overlooking Forest Park. Outstanding appointments and service. 1100 luxurious rooms. Every type of smart accommodation. Single hotel rooms, suites—complete Duplex and Studio apartments. $4 per day single. $5 double. Weekly and monthly rates. Garage — Restaurants — Coffee Shop.

Oregon

Hotel Cornelius
PORTLAND, ORE.
Park and Alder
In the center of all business and shopping, but set off from the noise and rush. Moderate rates.
A. P. TEMPLEMAN, Prop.

Atlantic City

HOTEL LUDY
ATLANTIC CITY'S NEWEST CENTRALLY LOCATED FIREPROOF
So. CAROLINA AVE. AT ATLANTIC CITY
"A Beachfront Hotel . . . Just off the Walk"
ATLANTIC CITY'S BEST HOTEL VALUE
In this year of curtailed budgets, THE LUDY, recognized leader of greater hotel values in keeping with present conditions, offers you accommodations, service and cuisine in the resort's best moderate-priced hotel at rates far below those of previous seasons. This is made possible through 35 years of successful effort in this field by its owner, R. B. Ludy, M. D.
Fresh and salt water baths—Three Sun Decks—Vita-glass Solarium—Everything for your pleasure and comfort. Special family rates. Write or wire for reservations.
$2.5 UP WKLY. WITH MEALS
R. B. LUDY, M. D.

The TRAYMORE
Atlantic City
The Pre-eminent Hotel Achievement

Craig Hall
ATLANTIC CITY, N. J.
One of the famous "Home" hotels of Atlantic City. Efficient, friendly service, uniform courtesy on every hand, modern improvements, and famous meals all contribute to make your stay one long to be remembered. Come once, and you will find yourself making it an annual event. Write for illustrated folder, and reduced rates.

STANDARD FIVE DOLLAR ROOMS $3 WEEKLY $17.50
CHICAGO'S HOTEL A REVELATION IN HOTEL LIVING
KNICKERBOCKER
ADJOINING PALMOLIVE BLDG (OPPOSITE THE DRAKE)

Illinois

PEORIA
ILLINOIS
500 Rooms 500 Baths
1 person $2.50-$5.00
2 persons $4.00-$8.00
On the shortest and fastest Coast to Coast motor highway
400-car fireproof garage in connection
HOTEL PÈRE MARQUETTE

EVANSHIRE HOTEL
A QUIET HOTEL HOME
IDEAL TRANSPORTATION
Main at Hinman, EVANSTON, ILL.

THE Orrington Hotel
EVANSTON, ILLINOIS
—Offering comfort and convenience in at atmosphere of gracious hospitality.

Chicago

HOTEL PEARSON
A CULTURED HOTEL-HOME
190 E. PEARSON ST. CHICAGO

Minnesota

THE CURTIS HOTEL
Largest in Minneapolis
"Radio in Every Room"
TARIFF $2 AND UP

Texas

ST REGIS HOTEL El Paso, Texas
Where true hospitality dwells.
West Side of Plaza on Oregon Street

Alabama

Birmingham's Newest
Alabama's Tallest Hotel
The Thomas Jefferson
Rates from $2.50
Management R. BURT ORNDORFF

New York State

In ALBANY, it's the
DE WITT CLINTON
Beautifully situated facing Capitol Park. A new hotel . . . friendly, comfortable. 500 outside rooms with bath. Rates from $3.50. Come . . . we'll make you happy.
a Knott hotel John J. Hyland, Manager

THE STUYVESANT
Buffalo's
Largest Apartment Hotel
BY THE DAY, WEEK OR MONTH
Restaurant under our supervision.

Mark Twain Hotel
ELMIRA, NEW YORK
200 Rooms, Each With Bath
Rates $2.50 Upward
ENTIRELY FIREPROOF

HOTELS · RESORTS · TRAVEL

New York City

· SECLUDED RESIDENTIAL QUIET ·

In the heart of smartest New York ... the established graciousness of St. Regis living. Handsomely decorated suites ... sound-proof walls ... a staff trained to treat a guest of the house, not as a person, but as a personage ... the celebrated Seaglade for entertainment-with-a-sparkle. By the day, from $6; suites on lease. Fifth Avenue, New York.

HOTEL ST. REGIS

NEW YORK'S BIGGEST VALUE

• FINE ROOM and BATH •

from $2.00 SINGLE / $3.00 DOUBLE

A modern, new hotel located in heart of New York, 100 feet West of Broadway yet quiet and cool. Each room has bath, circulating ice water, electric fan, Beauty-rest mattresses, exceptional furnishings and atmosphere.

Hotel Piccadilly

227 WEST 45th ST. NEW YORK

NEW YORK

A quiet dignified location in the convenient Grand Central zone.

RATES
Single $4.00
Double $7.00

MADISON AVE. AT FIFTIETH STREET

HOTEL NEW WESTON

A TRIAL WILL CONVINCE YOU *that the Hotel* **GOVERNOR CLINTON**

• one of New York's Finest • gives more for your Money than any other Hotel

1200 ROOMS, EACH WITH RADIO, BATH, SERVIDOR, CIRCULATING ICE-WATER

$3.00 FROM DAILY

OPPOSITE PENNA R.R. STATION
B. & O. BUSES STOP AT DOOR
NEAR EVERYTHING

HOTEL GOVERNOR CLINTON
31st STREET and 7th AVENUE
NEW YORK

A Broadway Paradox

The Hotel Woodward

Broadway and 55th Street
NEW YORK

Located on the very edge of this glittering section — a hotel whose quiet refinement and air of exclusive dignity is a direct contrast to gaudy scene a few blocks below.
RATES MOST REASONABLE

The Parkside

Eighteen Gramercy Park
SOUTH

Cor. Irving Place and E. 20th St.

Rooms $15. to $22.50 Weekly
Dinner $1.00

Opposite the New WALDORF ASTORIA

Home of the famous swimming pool

The SHELTON

at 49th and Lexington NEW YORK

THERE are no building construction noises near the Shelton; sleeping rooms high up, are quiet and sunny. There are also many cozy nooks for entertaining friends in the spacious library, lounge, solarium and sun decks. Here one may live economically and well; rooms $2.50 per day upwards. $50.00 per month upwards.

Club features (free to guests): swimming pool; gymnasium and roof garden. Restaurant and cafeteria service at reasonable prices.

VISITORS TO NEW YORK CITY

will enjoy the convenient location, the delightful services of The Emerson. Near three Christian Science churches.

Single rooms, bath, from $2.50
Double room, bath, from $3.00
Parlor, bedroom, bath, from $5.00

Special weekly rates

HOTEL EMERSON
166 West 75th Street
Under KNOTT *Management*

Pennsylvania

THE BENJAMIN FRANKLIN
Chestnut Street at Ninth
PHILADELPHIA

Where guests are assured hospitality worthy of Philadelphia's notable traditions. 1200 Rooms, each with bath. Garage facilities.

Rates Commence at $4
Horace Leland Wiggins, Managing Dir.

Iroquois Hotel

NEW YORK

Forty-Fourth Street
Between Fifth and Sixth Avenues

Single Room with Bath, $3.00 up
Special Rates by the Week

M. E. FRITZ, President and Treasurer
C. C. SOEST, Vice-President and Manager

New York City

THE WALDORF-ASTORIA
PARK AVENUE • 49TH TO 50TH STREETS • NEW YORK

WINGS TO SHOPPING...

if you stay at The Waldorf-Astoria, focal point of New York's smart shops, couturiers, galleries. You will have time, then, to enjoy the amenities of smart New York living ... not the least of which is The Waldorf-Astoria itself. Rates, as of old, from $6 the day.

A RESIDENCE FOR WOMEN WHO ENJOY CLUB FACILITIES

Offering a high standard of living with the 24-hour services and protection of a modern hotel. Reception rooms, private dining room, private lounges, music studio, roof terrace and popular priced restaurant add to the comfort of Allerton living. Floor reserved for students at special rates. Convenient to shopping district; easily accessible to transportation facilities. Special rates to include any or all meals. PLaza 3-8841

SINGLE ROOMS, weekly, from $12

ALLERTON — 57th STREET
130 EAST 57th STREET, NEW YORK

Write for descriptive brochure C

hotel PRESIDENT
48th St. off BROADWAY
FREE GARAGE
$2.50 UP SINGLE — $4.00 UP DOUBLE
Just a few steps from everything. Quiet rooms. Radio in every room. Low weekly rates.

Two friendly Hotels on Times Square

hotel PLYMOUTH
49th St. off BROADWAY
FREE GARAGE
$2.50 UP SINGLE — $4.00 UP DOUBLE
Modern, New, Radio Every Room. Circulating Ice Water. Special Weekly Rates.

HOTEL VICTORIA

7th Avenue at 51st Street, New York

1000 ROOMS

Each with Bath (tub and shower), Servidor, Circulating Ice Water AND RADIO

RATES:
SINGLE from $2.50 — DOUBLE from $4.00

SPECIAL PERMANENT RATES

FREE GARAGE WITH DOUBLE ROOMS

WILLIAM B. CRAVIS, Mgr. Dir.
HARRY B. KURZROK, Res. Mgr.

Prominent Residential Hotel for Women
Offers excellent accommodations at moderate rates

Attractive Lounges...

Rooms with Running Water
Single $1.50, $1.75
Double, 2 persons $2.00

Rooms with Private Bath
Single, $2.00
Two persons, $2.50

No Higher Rates

Excellent Restaurant

Write for Special Weekly Rates

HOTEL MARTHA WASHINGTON
29 East 29th St.
30 East 30th St.
New York City

HOTEL BRISTOL
129 WEST 48th ST.
400 Rooms 300 Baths
A Hotel of Character in Midtown New York

Rooms with Bath
$2.00 for One Person
$3.00 for Two Persons

FAMOUS RESTAURANTS
LUNCHEON $.40
DINNER $.75 and $1.00

TIMES SQUARE

HOTEL ST. JAMES
109-13 WEST 45th ST. NEW YORK CITY
3 MINUTES WALK TO FORTY THEATRES AND ALL SHOPS
W. JOHNSON QUINN, president
Rates and Booklet on application

RALEIGH HALL

DAILY
$1.50 Without Bath
With Bath from $2

WEEKLY
Without Bath from $7
With Bath from $10

A RESIDENCE FOR MEN
106 West 47th Street
NEW YORK CITY
With the Atmosphere of an Exclusive Club for Business and Professional Men.
Complete Service. Clean, Quiet, Attractive Rooms.
C. Vincent Blair, Manager

California

HOLLYWOOD-ROOSEVELT HOTEL

Convenient location on Hollywood Blvd. where comfort, refinement and delightful surroundings await you. Unequalled service. Extraordinary cuisine. Write or wire E. J. Caldwell, Mgr. for reservations.

NEW LOW RATES
$3 — $4 — $5
ALL ROOMS WITH BATH

HOTEL CONSTANCE
PASADENA, CALIF.

New Modern Fireproof
European Dining Room in Connection
Reasonable Rates

Hotel Colonial La Jolla

CALIFORNIA
WITH APARTMENTS
New, Fireproof, on the Ocean
Rooms $2.50 to $8.00 Apts. $50 to $250
100 rooms with bath
ROSCOE C. BULGER, General Manager

Hotel de Anza

SAN JOSE, CALIFORNIA

San Jose's Newest Hotel, located on the main highway at the corner of Santa Clara and Notre Dame Streets. Moderate Rates. Coffee Shop in conjunction with the Hotel. Convenient Garage facilities.

La Solana
(Established 1890)
450 SOUTH GRAND AVENUE
PASADENA, CALIFORNIA

A small hotel with the charm of a private home. In residential district. American plan. Delicious food the chief asset. Special rates in the Fall. Address Mrs. B. D. Ives, Owner.

Telephone Wakefield 5392

Cuba

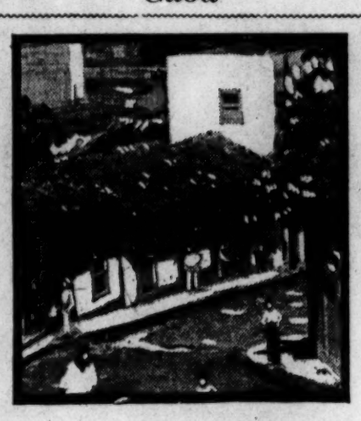

ONLY A FEW DOLLARS AWAY—

CUBA ... where receding centuries have left their charm ... and the present moment is crowded with gaiety. ... is only a few hours—and a few dollars—away from the United States. Living and traveling costs in this gorgeous tropic playground have been generously scaled down ... lower than ever before. You'll be surprised how inexpensively you can enjoy a Cuban vacation this winter ... whether in the happy excitement of Havana or in the peaceful beauty of Cuba's countryside. Taste new freedom in this southern foreign land ... while enjoying all the conveniences of home. Your car admitted duty-free ... and no pass-ports required for this Old World of the Tropics.

Send for interesting pamphlet "Cuba", Cuban National Tourist Commission, Havana, Cuba, or Room 5807, 10 East 40th St., New York City.

C U B A

Year-Round Playground of the Americas

Los Angeles

NEW ROSSLYN HOTEL
FIFTH and MAIN STREETS, LOS ANGELES

ROOMS, with bath (formerly $3.00 and $4.00 ..... $2.50 and $3.00
ROOMS, without bath (formerly $2.00 and $3.00) ..... $1.50 and $2.00

Excellent Meals—Moderate Prices

Our Annex especially caters to women traveling alone.

Private auto entrance direct to hotel lobby.

Free auto buses meet trains

LOS ANGELES, CALIFORNIA

PARK-WILSHIRE
Hotel Apartments

Situated in the most convenient location in Los Angeles overlooking beautiful Westlake Park—in the heart of the Wilshire Shopping District—10 minutes from the city center.
Apartments from $75

2424 Wilshire Blvd. DUnkirk 3600

WILSHIRE BLVD. — LOS ANGELES

THE ARCADY

For smart living—this exclusive apartment hotel in the heart of the famous Wilshire District, overlooking beautiful Westlake and Lafayette Parks.

Rates on application
L. C. Reed, Manager
2619 Wilshire Boulevard

GATES HOTEL
FIREPROOF
6th and Figueroa Street
LOS ANGELES

Downtown — 3 blocks from Christian Science church • Daily rates—$1.50 to $2.50. Monthly rates—25%-35% less than daily tariff • Popular price coffee shop.

FREE TAXI • 25c Garage

HOLLADAY & COLLINS
Owners and Operators

LOS ANGELES HOTEL STILLWELL
838 So. GRAND AVE.
GARAGE IN CONNECTION
Everything New • 300 Fireproof Rooms
Each With Private Bath
$2 per Day • Weekly Rates

The Langham

Apartment Hotel . . . Fireproof

DINING ROOM
OUTDOOR SWIMMING POOL
COMMISSARY

7th and Normandie, Los Angeles, Calif.

MARIETTA
HOTEL and APARTMENTS

802 N. Vermont Ave.
Opp. L.A. Junior College
LOS ANGELES
OL. 9531

Twin Beds
Electric Rfg.
Garages

C. F. LAUMAN, Managing Owner

200 Rooms — Hotel — 200 Baths

Park Vista

626 S. Alvarado St., Los Angeles

MABEL F. NEWELL, Manager

Facing beautiful Westlake Park. Room and bath for two $2.50 to $3.50.

Owned and operated by
WINIFRED M. ELLIS AND MABEL WALKER WILLEBRANDT

San Francisco

THE CLIFT

MODERN • CENTRAL • RATES FROM $3.00 SINGLE $5.00 DOUBLE

SAN FRANCISCO

STEWART HOTEL

Location • Convenience
Comfort • Good Meals
Moderate Rates

SAN FRANCISCO

Hotel Californian
TAYLOR AT O'FARRELL

The luxury of hotel life at its best. Rates in line with today's ideas of economy. Downtown Christian Science church in *same block.*

SAN FRANCISCO

Colorado

OLIN HOTEL

One Block from State Capitol
American or European Plan
John Olin Huntington
Manager
Opposite a Christian Science church

DENVER, COLORADO

LOGAN ST. AT FOURTEENTH

YOU WILL ENJOY

...THE...

Shirley Savoy

DENVER'S Largest and Best Equipped Hotel. Reasonable Rates

Write for Information

COFFEE SHOP and CAFE

BROADWAY AT 17TH

A DISTINCTIVE HOTEL
The Albany
DENVER

Canada

TORONTO, CANADA

Prince George

Magnificently Furnished. Liberally Conducted. Cuisine Unexcelled. Courteous and Prompt Service. European Plan.

E. WINNETT THOMPSON,
Managing Director

Travel

CALIFORNIA TRAVEL TIPS

over the world's smoothest roadbed and - warm as you want on the

LOS ANGELES LIMITED

CHICAGO NORTH WESTERN LINE — UNION PACIFIC OVERLAND ROUTE

Smooth riding ... mechanical temperature control ... delicious dining car meals all the way ... combine for your comfort on the Los Angeles Limited, via this *"warm* comfortable winter way" to California. *No extra fare.* On time arrival. Leave Chicago 9:30 p. m. Arrive Los Angeles 8:30 a. m.

ONLY $40.00 from Chicago to California and to certain intermediate points, in comfortable coaches and chair cars.

3 Other Fine Daily Trains to California

San Francisco-Overland Limited to San Francisco. Lv. Chicago, 9:35 p. m.
Pacific Limited to San Francisco and Los Angeles. Lv. Chicago, 11:20 p. m.
Gold Coast Limited to San Francisco and Los Angeles. Lv. Chicago, 2:30 p. m.

Convenient side trip to Hoover (Boulder) Dam. Frequent sailings to Hawaii, Australia, New Zealand and the Orient.

For complete information apply to

UNION PACIFIC
207-8 Old South Bldg
Boston, Mass.
6 So. La Salle St.
Chicago, Ill.

or

CHICAGO AND NORTH WESTERN
310-12 Old South Bldg.
Boston, Mass.
148 So. Clark St.
Chicago, Ill.

THE OVERLAND ROUTE

Chicago & North Western Union Pacific

LEAVE WINTER • • • AT HOME

find balmy summer in HAWAII

A winter vacation replete with NEW joys. The primitive grace of the hula . . . the mystery of the ORIENT, lurking in quaint bazaars . . . the loveliness of verdant slopes, ruffled with gorgeous bloom.

On a MATSON or LASSCO liner measure the charm of your voyage by the charm of Hawaii, herself . . . the smartness of her winter colony . . . the luxury of her world-famed hotels.

Swift, royally appointed MATSON or LASSCO liners sail every few days from San Francisco or Los Angeles.

Details at any travel agency or our offices.

MALOLO BOAT TRAINS direct from Eastern points to connect with the "MALOLO" at San Francisco, will again feature the winter exodus to Hawaii.

NEW REDUCED WINTER FARES TO HONOLULU

These reductions, approximating ten per cent, apply on premium accommodations.

AUSTRALIA and NEW ZEALAND

via Samoa and Fiji hold fascinating reasons for extending your trip through the witchery of the South Seas, with MATSON service all the way.

HAWAII
SAMOA
FIJI
NEW ZEALAND
AUSTRALIA

MATSON LINE
LASSCO LINE

215 Market St., San Francisco . . . 730 So. Broadway, Los Angeles . . . 535 Fifth Ave., New York City . . 140 So. Dearborn, Chicago

HONOLULU
SUVA, AUCKLAND, SYDNEY

The Well Equipped Royal Mail Steamship
"AORANGI" ..... Dec. 9, Feb. 3, Mar. 30
"NIAGARA" ..... Jan. 6, Mar. 2, Apr. 27
Sail from Vancouver, B. C.

For fares, etc., apply CANADIAN PACIFIC RAILWAY, 405 Boylston St., Boston, or to the Canadian Australasian Line, 999 West Hastings St., Vancouver, B. C.

Arizona

Hotel Adams
PHOENIX, ARIZONA

It costs no more to stay at the best

Special **Sundial BERMUDA** *Service* **Tours**

for the Holidays

CHRISTMAS in Bermuda.
NEW YEAR'S on the new Furness flagship "MONARCH OF BERMUDA."

Round Trip Fare from N. Y., $70

Sail Dec. 22nd on "Carinthia." Return Jan. 2nd on "Monarch of Bermuda." Six days ashore. Hotel selected where Monitor readers will enjoy true hospitality and distinctive atmosphere. $7 per day.

Ask for details before booking elsewhere

Sundial Tours, E. Orange, N. J. | Write to E. Earle, Asst. Dir. 49 Nichols St., Cranston, R. I.

HOLLAND-AMERICA LINE

Travel by a Famous Service to

EUROPE

Via Plymouth, Boulogne-sur-Mer, Rotterdam

ROTTERDAM, NOV. 21

First Class $180 up. Tourist Class $108 up. Round trip $190 up.
Third Class $78 up. Round trip $140 up.

89 STATE ST., BOSTON, or Local Agents

RAILS HEAVY IN UNSETTLED STOCK MARKET

Decline in Prices Accelerated by Wheat Drop —Closing Heavy

NEW YORK, Nov. 13 (AP)—The decline in shares was accelerated by another break in wheat prices today. Selling of stocks increased during the last hour, and the market closed with a weak tone, rails showing the largest losses.

Santa Fe and Union Pacific dropped 4 and New York Central nearly as much. Westinghouse sagged more than 3, while U. S. Steel, American Telephone and American Can sagged 2 to 3. Allied Chemical's loss was 5 points.

Transactions approximated 1,400,000 shares.

Selling of the rails apparently reflected waning hopes of any general wage reduction in the near future. Although certain of the eastern executives met with Brotherhood chiefs in a private conference last night, it was apparently merely for an exchange of views. The recent slump in New York Central is said to have been partly due to bear selling. There is considerable feeling in Wall Street, however, that the $4-annual dividend rate will be reduced when directors meet Dec. 9.

Western Union was particularly weak.

Copper Metal Position

Buying of the coppers presumably reflected the decision of the representatives of the Belgian Katanga mine to remain in New York in hope of reaching an accord on production curtailment. It is now expected that they may sail on Tuesday, rather than tomorrow as they had planned. The fact that the Bureau of Metal Statistics has failed to make public as yet the figures on production and stocks on hand for October is interpreted in some quarters as a further evidence of recent dissension in the industry.

The money market was easy, with bankers' acceptance rates again shaded ⅛ of 1 per cent, and commercial paper was quoted 3¾ to 4 per cent, contrasted with 4 per cent flat yesterday. The easing of money rates, together with a further decrease of $26,000,000 in currency in circulation, as shown in the weekly Federal Reserve statement, provided further evidence of the recent marked strengthening of the general financial structure.

The weekly mercantile reviews again reported little material change in general business, but stressed the improvement in sentiment. The unseasonably warm weather has again hampered the movement of seasonal merchandise, as it has previously this autumn.

Bonds Irregular

The bond market wavered uncertainly today, although the turnover was somewhat greater.

A rally in Argentine government obligations featured the foreign group. The recovery ranged from 1 to 2½ points in several issues of that republic. German 5½s eased off fractionally, but the 7s turned firm.

These mixed fluctuations were fairly typical of the foreign group, most of which were less active than the German loans. Belgian 7s turned easy in active sales. San Paulo 7s of 1940, Italian 7s and French 7s held steady.

Loans of the United States Government moved upward irregularly, and the turnover in them was somewhat larger.

Railroad issues experienced a few upsets. Erie 5s of 1975, New York Central 5s of 2013, and Nickel Plate 4½s of 1978 sold at times 2 points or more below yesterday's close. Canadian Pacific debenture 4s, Chesapeake & Ohio 4½ of 1960 lost major fractions.

Public utility and industrial issues declined irregularly. Columbia Gas & Electric 5s of May, 1952, International Telephone 5s of 1955, International Match 5s, Goodyear 5s, Phillips Petroleum 5¼s, and Youngstown Sheet & Tube 5s made some of the larger losses.

Duquesne Light 4½s, Utilities Power & Light debenture 5½s, American Smelting 5s, Chile Copper 5s, Dodge Brothers 6s and Standard Oil of New York 4½s gained moderately. The turnover in most of such loans was limited to a few small sales.

MISSISSIPPI VALLEY UTILITIES

Mississippi Valley Utilities Investment Co., controlled by Middle West Utilities Co., an Insull property, reports for the September, 1931, quarter net income of $689,723 after all charges. Net includes profit on sale of securities of $22,562. Balance sheet as of Sept. 30, 1931, shows total assets of $54,756,889, of which investments at cost accounted for $52,155,076. Market value of investments was $45,126,749.

OKLAHOMA GAS & ELECTRIC

Oklahoma Gas & Electric Co. reports for the 12 months ended Sept. 30:

	1931	1930
Gross	$12,178,322	$14,753,251
Net af exps & all tax	5,784,339	6,962,367
Total income*	5,881,124	7,270,291

*Before depreciation.

SOUTHERN COLORADO POWER

Southern Colorado Power Co. reports for the 12 months ended Sept. 30:

	1931	1930
Net af exps & all tax	1,018,630	1,075,611
Gross	$2,153,840	$2,299,503
Total income*	1,023,259	1,099,264

*Before depreciation.

CLEVELAND ELEC. ILLUMINATING

Cleveland Electric Illuminating Company reports for 12 months ended Sept. 30:

	1931	1930
Gross	$26,092,921	$26,966,911
*Net income	7,241,216	8,584,795

*After taxes, interest, depreciation, etc.

NORTHERN STATES POWER CO.

Northern States Power Co. reports for the 12 months ended Sept. 30:

	1931	1930
Net af exps & all tax	17,343,893	16,752,440
Gross	$33,956,954	$33,160,054
Total income*	17,575,860	17,019,685

*Before depreciation.

PHILADELPHIA CO. INCOME

Philadelphia Co. reports for 12 months ended Sept. 30:

	1931	1930
Gross	$58,222,808	$62,473,437
Net af exps & all tax	28,488,744	30,520,632
Total income*	30,817,693	32,139,254

*Before depreciation.

NEW UNDERWRITERS' HEAD

NEW YORK, Nov. 3—Guy E. Beardsley, vice-president of the Aetna Insurance Company of Hartford, Conn., has been elected president of the National Automobile Underwriters Association. He succeeds R. M. Bissell, president of the Hartford Fire Insurance Company.

FRIDAY'S NEW YORK STOCK EXCHANGE TRANSACTIONS

Closing Prices

1931 Range High	Low	Div. in $	Stock	Sales	High	Low	Last Nov. 13	Last Nov. 12
14¼	2⅝	..	Abitibi Pow & P	200	3⅝	3⅝	3⅝	3⅝
23½	7	1	Adams Express	1700	8⅞	8⅝	8⅝	8½
10¾	1¾	..	Airway Elec App	400	2⅝	2⅝	2⅝	..
20	18	1.60	Affiliated Prod	500	18⅝	18⅝	18⅝	19
109¾	82	3	Air Reduction	2700	67⅝	64⅜	64⅜	67½
20⅛	7	.40	Alaska-Juneau	34900	16½	15¼	15⅝	15¼
12¾	3¼	..	Alleghany Corp	4400	3⅝	3½	3½	3⅝
59⅛	8	..	Allegh pf ww xxx	1800	9¾	9¼	9¼	10
182¾	68	6§	Allied Chem	11600	94¾	88¼	88¾	94¼
126	114½	7	Allied Chem pf	100	120	120	120	..
42¾	14	1	Allis Chalmers	400	18⅛	18	18	18½
23	13	2	Amerada	1800	17	17	17	17
29¾	5⅛	..	Am Ag Ch Del	200	9½	9	9¼	9¼
62¾	18	3¶	Am Bank Note	200	21	21	21	21⅜
124¾	95	7	Am Brake S&S pf	100	92½	92½	92⅛	..
129¾	71⅝	5¶	Am Can	9500	84¾	81⅝	81¾	83⅝
38¾	9	1	Am Car & Fdry	1300	13¾	12¾	12¾	14
86	40	7	Am Car & F pf	20	56¾	55	55¾	57
43¾	6½	..	Am Chain	100	9	9	9	..
48⅝	31¼	3¶	Am Chicle	400	35⅝	35⅝	35⅝	35⅝
14½	5	..	Am Com Alcohol	1200	9⅞	9	9⅛	10
16	3¾	..	Am Encaustic T	400	4	4	4	4⅛
33⅛	9	..	Am European	100	14	14	14	..
51¾	10⅝	..	Am & For Pow	5100	15½	14⅝	14⅝	15⅝
90	40	6	Am & For Pow 6	400	45¼	45¼	45¼	..
79½	25	..	Am & For Pw 2pf	400	28¼	27	27	28½
30	8⅛	..	Am Hide & L pf	100	14	14	14	..
31⅜	10½	2	Am Ice	1400	15¾	15	15	15½
77¾	48½	6	Am Ice pf	400	54½	53	53	54
26	6	..	Am International	1200	9¼	8⅝	8⅝	9½
30¾	8	1	Am Locomotive	900	13½	13	13	..
84¾	59½	7	Am Loco pf	400	59½	59½	59½	..
7	1¼	..	Am Mach & Met	100	2¼	2¼	2¼	..
23¾	5	3	Am Metal	1400	9½	8⅝	8⅞	9⅜
39⅞	1½	..	Am Nat Gas pf	720	1⅞	1⅝	1⅝	1⅝
57¼	35	3¶	Am News	20	33¼	33¼	33¼	33⅝
64⅞	14½	1	Am Power & Lt	2400	26⅝	19¼	19⅝	20½
85	54	5	Am P&L pf sta	100	57½	57½	57½	57⅝
21½	7	.60	Am Radiator	1600	9¾	9¼	9½	9½
150	112	7	Am Radiator pf	30	120	120	120	120
37⅞	10	..	Am Rolling Mill	800	14	14	14	15
66	27	5	Am Safety Razor	500	37¼	37⅛	37⅛	37
42	20	5	Am Shipbuilding	20	25	25	25	..
58½	19¾	1½	Am Smelt & Ref	6500	33½	30½	30½	32¾
4½	½	..	Am Solvents & C	3200	⅝	½	½	½
11½	1	..	Am Solvents pf	1200	1⅜	1⅛	1¼	1⅜
31¾	7¾	..	Am Steel Fdries	500	10	9¼	9¼	10
60	34½	5	Am Sugar Ref	600	52	49¾	50	50⅛
201¾	121⅛	9	Am Tel & Tel	13800	142⅞	139½	139¾	142½
80¾	23¼	3	Am Wat W&E	2100	38	36	36	37½
107	75	6	Am Wat pf 6	100	86	86	86	..
79	22	3	Am WW&E ct	400	35	34	34	35
11⅞	3¾	..	Am Woolen	400	6½	6	6	6
40	20	..	Am Woolen pf	700	28	27	27	29
8¾	2¾	..	Am Zinc Lead&S	300	4	3⅞	3⅞	4½
43¼	12⅞	..	Anaconda Cop	19700	17⅞	16½	16¾	16¾
36	13	2.40	Anchor Cap	400	21	21	21	..
18	8	..	Archer Daniels	200	14¼	14	14	..
102	95	7	Archer Dan pf	10	98½	98½	98½	..
72	20	7	Armour Del pf	600	37	34½	34½	36
4½	1	..	Armour Ill A	300	1½	1½	1½	1½
47	6	..	Armour Ill pf	100	9⅞	9⅞	9⅞	10
28⅞	3⅛	2¶	Asso Apparel Ind	200	4	4	4	4¼
24⅝	9¾	2	Asso Dry Goods	400	13⅝	13½	13⅝	13⅝
203⅞	97½	10	Atchison T & SF	2700	116½	110	110¾	116¼
108¼	90	5	Atchison pf	100	92¾	92½	92½	93
120	52	7	Atl Coast Line	200	61	60	60	61
31	10⅝	6	Atl Gulf & W I	200	15	15	15	..
23⅞	9½	1	Atl Refining	1500	14⅝	14	14	14½
54	20⅜	4	Atlas Powder	400	31⅛	30	30	..
295½	84½	4§	Auburn Auto	18900	135¼	127	127¼	135½
5	1½	..	Auto Sales pf	10	2	2	2	..
6⅛	2½	..	Aviation Corp Del	1900	3⅛	3	3	3
			—B—					
27⅞	6¼	..	Baldwin Loco	400	10	9⅝	9⅞	9¾
87⅞	28	4	Balt & Ohio	13200	35⅝	33⅜	33⅜	35¾
80½	48½	4	Balt & Ohio pf	400	50⅜	50½	50½	50⅝
113¾	87	7	Bangor & Ar pf	10	87	87	87	..
10	1¾	..	Barker Bros	100	3⅛	3	3	3⅞
4½	4¾	1	Barnsdall A	900	7½	7⅛	7⅛	7⅜
81	37	4	Beatrice Cream	500	49	48⅜	48½	49½
62	28½	3	Beech-Nut Pack	400	49	48	48	49½
6⅛	1¾	..	Belding Hem	200	5	5	5	5
80	62¼	4.81	Belg Nat Rys ppf		64¾	64½	64¾	..
25½	12⅞	1	Bendix Aviation	4300	19⅝	18½	18¾	19½
46¼	24⅝	2	Best & Co	500	32½	30¾	30¾	32⅝
70⅜	22⅝	4	Bethlehem Steel	5600	31⅛	29	29¼	31
82½	56	7	Blumenthal pf	20	56	56	56	..
45	20¾	1½	Bohn Alum & Br	400	26¼	25¾	25¾	26¾
66¼	50	4	Bon Ami A	400	55½	55½	55½	54
76½	37	3¶*	Borden	5000	51	49⅛	49½	51¼
30¾	9¾	1	Borg Warner	400	14	13	13	14¼
22¾	8¼	1½	Briggs Mfg	1700	11⅝	11	11	11⅞
24½	8	2	Briggs & Strat	300	13	13	13	..
26	2½	..	Brockway pf	20	6¾	6¾	6¾	6¾
69⅝	31⅛	4	Brooklyn Man T	1400	40½	39½	40¼	40⅛
94¼	67½	6	Brooklyn M T pf	100	73	73	73	..
129⅜	80¼	5	Brooklyn Un Gas	500	96½	94	94	96
45½	32¾	3	Brown Shoe	100	37	37	37	..
15	3¼	..	Brunswick Balke	100	5	5	5	5⅛
9½	2⅝	..	Bruns Terminal	300	3⅛	3⅛	3⅛	4
20⅞	5	..	Bucyrus Erie	600	6⅝	6⅛	6⅛	..
34⅞	7⅝	..	Bucyrus E cv pf	400	9½	9⅜	9⅜	9¾
5⅝	2	..	Budd Mfg	300	3⅜	3¼	3⅜	3½
13	4⅛	1	Budd Wheel	700	5	4⅞	4⅞	5
23	4	..	Bullard	500	7¼	7	7	7
85	22	..	Burns Bros pf	10	40	40	40	40
31	15⅝	2½	Bush Terminal	200	19⅞	19⅞	19⅞	19½
104	52	7	Bush Term deb	30	70	69¾	70	..
20⅛	4⅞	..	Butterick	100	6⅞	6⅞	6⅞	7⅛
69¾	12⅞	..	Byers	3200	20⅜	19	19	20¼
			—C—					
53	10¼	2	Calif Packing	500	11¼	11	11	12
1⅜	¼	..	Callahan Z & L	400	⅝	½	½	..
11⅝	3½	..	Calumet & Hecla	500	4⅞	4⅝	4⅝	4⅞
45	14	3	Canada Dry	600	19⅛	18¾	19⅛	19
45⅜	11	1¼	Canadian Pacific	4500	17¼	16½	16½	17¼
25	17¾	3.60	Cannon Mills	200	20¼	20¼	20¼	..
36⅞	25	3	Capital Admin pf	100	29	29	29	..
131½	33¼	..	Case Thresh	29800	53⅞	47¼	48	53⅛
52½	11½	3	*Caterpillar Trac	700	17	15	15	17
16	4	..	Celanese Corp	400	7⅝	7¼	7¼	..
25¾	15	1½	Central Aguirre	400	17½	17⅜	17½	17⅞
8¼	2½	..	Century Ribbon	1100	7	6¾	6⅞	6⅞
30⅛	9⅞	1	Cerro de Pasco	3100	21⅜	19	19	20⅛
7¼	2¼	..	Certain-Teed	200	3⅞	3⅞	3⅞	..
23¼	3¼	..	Checker Cab Mfg	4900	7¼	6⅞	6⅞	6¼
54⅛	14¼	3	Chesapeake Corp	2200	28⅜	26½	26½	28
46½	23½	2½	Ches & Ohio	9800	33	31⅝	32	32½
7⅞	3½	..	Chi & Gt West	200	4½	4½	4½	..
27½	12	..	Chi & Gt W pf	1100	17¼	16¼	16⅜	17⅛
8⅞	2	..	Chi Mil & St P	200	3⅛	3	3⅛	3⅛
15⅞	3⅝	..	Chi Mil & St P pf	1200	5⅞	5¼	5¼	5⅝
45½	13½	4	Chi & N'western	800	16½	15¼	15¼	16¼
116	35	7	Chi & N'west pf	100	38	38	38	..
35	10	..	Chi Pneu T pf	100	11	11	11	11
65½	20	..	Chi Rock Isl & P	400	23¾	20½	20½	24
90	30	6	Chi R I G P 6%	200	35	34	34	36¼
101	40	7	Chi R I & P 7%	200	41	41	41	42¼
33¾	8	..	Childs Company	200	13	12½	12½	13⅛
25¾	11¾	1	Chrysler	13000	17½	16½	16¾	17⅞
37⅞	26⅝	3.60§	*City Ice & Fuel	200	31⅞	31½	31⅞	32
90	66⅞	2½	City Ice & F pf	90	72	72	72	..
22⅞	10	1	Clark Equipment	100	10	10	10	10
170	97½	7.50	Coca Cola	800	123½	120⅜	121	124
50½	28	2½	Colgate-Palm-P	400	35¼	35	35	35⅜
17½	7⅜	..	Collins & Aikman	100	10⅜	10⅜	10⅜	10¼
32¼	8⅞	..	Colo Fuel & Ir	300	12½	12	12	13¼
45⅜	16⅝	1.60	Columbia Gas	2900	23⅛	22¼	22½	23¼
111⅝	33	4	Columbian Carb	2400	50	46¾	47¼	51
23¼	8	1.60	Comm Credit	100	13¼	13¼	13¼	13½
92	55½	6½	Comm Cred 1 pf	20	77	75	77	72
25½	15	2	Comm Cred pf B	20	23	22	22	..
34	15½	2	Comm Inv Tr	8100	23	22	22	23¼
90	70	6	Comm I Tr cv pf	400	74¼	74	74	75
21½	9⅛	.30	Comm Solvents	5400	12½	11⅝	11⅞	12⅛
12	4½	.40	Comwlth & So	4400	5¼	5⅝	5⅝	5¾
100⅝	68	6	Comwlth & S 6pf	200	79¼	79⅛	79⅛	..
14¾	6⅞	1*	Congoleum Nairn	400	10½	10¼	10¼	10¾
18⅞	7¾	2	Consol Film 1 pf	400	14⅜	14	14	..
109⅝	61	4	Consol Gas	6800	76¼	73⅜	73⅞	75⅝
107	93	5	Consol Gas pf	300	100⅛	100	100	100¼
15⅞	9½	1	Consol Laundries	200	11¼	11¼	11¼	11¼
1¾	¼	..	Consol Textile	1100	⅝	½	⅝	½
30	5¼	..	Cont Baking A	600	8⅛	8	8	8¼
3⅜	¾	..	Cont Baking B	400	1¼	1⅛	1⅛	1¼
77½	40	8	Cont Baking pf	300	56¼	55	55	54¾
62¾	31⅛	2½	Cont Can	900	41	39½	40	41¼
51⅞	19½	2.40	Cont Insurance	800	29¼	28¾	28¾	29½
4½	1⅛	..	Cont Motors	900	1¾	1⅝	1⅝	1¾
12	5	..	Cont Oil	1800	8⅜	7¾	7¾	8½
12	1⅛	..	Cont Shares	900	1¾	1⅝	1¾	1⅞
86⅝	36¼	3	Corn Products	2300	55⅞	53⅛	53⅛	56
18	3¾	..	Coty	400	4⅞	4⅝	4⅝	5⅛
34½	20	2¶	Cream of Wheat	100	25	25	25	..
63	22	..	Crucible Steel	200	30½	30½	30½	30½
5⅞	2	..	Cuban Am Sug	300	3¼	2¾	2¾	3¼
35	14	..	Cuban Am S pf	50	17½	17½	17½	..
100	35	4	Curtis Publishing	200	39¼	38½	38½	40
118⅝	85	7	Curtis Pub pf	200	95	94⅞	94⅞	..
5⅞	1¾	..	Curtis-Wright	1200z	2⅛	2	2	2⅛
8½	2¼	..	Curtis-Wright A	400	3⅛	3⅛	3⅛	..
41	12	..	Cutler Hammer	400	13	12¾	13	..
			—D—					
23	4	..	Davison Chem	500	7⅛	6⅝	6⅝	7⅛
22	13⅞	1.40	*Deere & Co pf	100	14⅞	14⅞	14⅞	..
157¼	93	9	Del & Hudson	500	98½	96	96	99⅜
102	29½	2	Del Lack & W	700	38	36	36	38
45¾	9	..	Denver R G pf	100	13	13	13	13¼
195	112	8	Detroit Edison	100	133¾	133¾	133¾	..
23	12⅛	1	Diamond Match	600	16½	16¼	16¼	16⅛
13½	6⅛	1	Dome Mines	1200	9½	9¼	9¼	9⅜
24	11	1.20	Dominion Stores	400	17⅝	17½	17½	18⅛
18	12½	2	Dreser B	100	16	16	16	..
21¼	10	1¼	Douglas Air	400	13¾	13⅛	13⅛	..
107	53¾	4¶	Du Pont de Nem	17300	65⅝	62⅛	63	65½
124¾	106	6	Du Pont deb	100	108	108	108	107¾
105	95	8	Duplan Silk pf	10	95	95	95	..
			—E—					
185¾	93	5¶	Eastman Kodak	2900	112¼	108	108½	112¼
21⅞	7¼	1	Eaton Axle & Spg	1400	10½	10	10	10½
69	35½	3	Eitingon S pf	200	54¼	54¼	54¼	54⅛
74⅝	20	4	Elec Auto-Lite	9800	37	34¾	35⅝	36⅞
110	98	7	Elec Auto-L pf	10	100	100	100	100
9⅞	2½	..	Elec Mus Inst	500	5⅝	5¼	5¼	5½
60¾	16⅞	1	Elec Pow & Lt	10200	16⅝	16	16⅛	16½
98¼	55	6	El Pw&L 6% pf	400	66½	66	66	66⅞
1⅝	¾	..	Elct Pw&Lt rts	19000	⅞	⅝	⅝	⅞
66	29	4	Elec Stor Battery	400	38⅞	38¼	38¼	39
1¼	¼	..	Elk Horn Coal	350	¼	¼	¼	..
67	50	5	Engineers P S 5pf	100	56	56	56	..
39¾	10¾	..	Erie RR	200	13	12½	12½	13⅝
45½	13½	4	Erie RR 1pf	400	19	18½	18½	..
			—F—					
15½	2¾	..	Fed Screw W	100	2¾	2¾	2¾	..
29⅜	5	..	Fairbanks Morse	200	7	7	7	..
30	6⅛	..	Fed Water Serv	400	7	6¼	6¼	7
56¼	22	2.60	Fidelity Phe F In	400	34	33⅝	33¾	34
104	85¼	6½	Filene's pf	50	99	99	99	99
66⅛	50¼	6*	Firestone T&R pf	400	52	52	52	53½
63	41	2½	First Nat Stores	1100	54	52⅝	52⅝	53½
⅞	¼	..	Fisk Rubber	400	⅜	⅜	⅜	⅜
3	½	..	Fisk Rub 1pf	30	⅝	⅝	⅝	⅝
19¾	5	..	Follansbee B	100	7½	7½	7½	..
64½	10¼	1	Foster-Wheeler	100	16⅜	14¾	14¾	15¾
32½	18	.55	Fourth Nat Inv	400	22¼	22⅛	22⅛	22½
28⅜	5	..	Fox Film A	2700	7	7	7	7⅛
43¼	13¼	3	*Freeport Texas	2200	21	19⅞	19⅞	21⅝
			—G—					
6⅜	1½	..	Gabriel Snub A	100	2	2	2	..
60	20½	3	Gamewell	10	25½	23½	23½	..
7⅞	2⅞	..	Gen Am Inv	100	4⅛	4⅛	4⅛	..
80	54	6	Gen Am In pf ww	100	75	75	75	..
73¼	38½	4	Gen Am Tnk Car	1400	45½	44⅝	44⅝	..
47	9⅜	2	Gen Asphalt	100	16⅛	15⅞	15⅞	16
25⅝	14⅝	2	Gen Baking	100	18	18	18	..
9⅞	3½	..	Gen Bronze	100	4⅜	4¼	4¼	4½
13	3¼	..	Gen Cable	100	4	4	4	..
125½	6¾	..	Gen Cable A	100	8½	8½	8½	..
65	17	..	Gen Cable pf	20	20½	20	20	21⅞
54¾	24⅝	1.60	Gen Electric	15100	32⅜	31¼	31½	31⅞
72½	11⅛	.60	Gen Elec Sp	1400	11¼	11¼	11¼	11⅜
56	30¼	3	Gen Foods	5800	39¼	37⅞	38½	39
8½	2½	.30	Gen Gas & E A	100	3	2⅞	2⅞	3
76⅞	23	6	Gen G & E cv pf	100	26½	26	26	27
92	30	8	Gen Gas & E 8%	10	50	50	50	45
35¾	23	2.61	Gen Ital Edison	200	23½	23¼	23½	..
50	32	3	Gen Mills	100	35½	35½	35½	35½
100¼	93	6	Gen Mills pf	100	92⅞	92⅞	92⅞	..
48	22⅛	3	*Gen Motors	28900	28¾	27¼	27⅜	29½
103⅝	85	5	Gen Mot 5% pf	300	93½	92¼	92¼	..
10¼	3¼	..	Gen Out Ad	600	4	3¾	4	..
23	4⅜	..	Gen Pub Service	200	6⅝	6¼	6¼	..
84⅛	22¼	5	Gen Ry Signal	100	32½	30¼	30¼	33½
9½	1¼	..	Gen Realty	700	1⅞	1⅜	1⅜	1¾

1931 Range High	Low	Div. in $	Stock	Sales	High	Low	Last Nov. 13	Last Nov. 12
74½	17	..	Gen Rlty pf ww	200	18¾	18¾	18¾	..
57⅝	15	1	Gen Refractories	100	18½	18¼	18½	18½
15½	1¼	..	Gen Thea Equip	1400	1½	1⅜	1⅜	1½
38¾	9¼	..	Gillette Saf Raz	5100	15⅝	14¼	14¼	15¼
76⅞	45¼	5	Gillette S R pf	400	57¼	57	57	..
7⅝	3	..	Gimbel Bros	400	4⅜	3⅞	3⅞	4
82	36½	7	Gimbel Bros pf	100	37½	37½	37½	..
16⅛	4½	..	Glidden	100	8½	8⅛	8⅛	8¾
9⅞	3⅝	..	Gobel (Adolf)	400	7⅞	7⅝	7⅞	7⅞
42⅛	18	2½	Gold Dust	1400	22⅞	21⅝	21⅝	22½
10⅞	5	..	Goodrich	400	7¾	7⅜	7⅜	7⅜
68	15	..	Goodrich pf	200	23	23	23	..
52¾	16	3	Goodyear	400	27	26⅛	26⅛	27
91	57½	7	Goodyear 1pf	100	72½	72½	72½	..
13¾	3¾	..	Gotham Silk Hos	400	8¼	8	8	8¼
6⅛	1⅞	..	Graham Paige	400	3	3	3	3¼
22⅝	5¾	1	Granby	100	10⅛	9⅝	9⅝	9⅞
18⅞	7	..	Grand Union	700	11	10⅛	10¼	10½
46	31½	3	Grand Un pf	100	36	36	36	..
29¾	14¾	2	Granite City Stl	100	16	16	16	17
69⅝	20	4	Great Nor pf	2100	27	25½	25½	28
23½	12	2	Great Nor Ore	500	16¼	16	16	..
11⅞	5¾	..	Great West Sug	200	9	9	9	9¼
6¾	1⅜	..	Grigsby-Grunow	1400	2⅜	2⅛	2⅜	2¼
			—H—					
19⅜	11	1.20	Hall Printing	100	12½	12½	12½	13
63⅞	25½	6½	Hahn D S pf	200	33¼	33	33¼	33⅛
9¾	2¾	..	Hahn Dept Sto	1000	3½	3½	3½	3⅝
7⅝	1	..	Hartman Corp B	400	1½	1½	1½	..
58	33	3	Hercules Powder	100	37	37	37	..
18	9½	.80	Hercules Motors	200	9	9	9	..
119½	101	7	Hercules Powd pf	10	101	100	101	100½
103¾	71⅛	5	Hershey Choc	100	87¼	87	87	..
19⅛	5⅝	..	Hollander	600	8¼	7¾	7¾	8½
132	81	7.80	Homestake M	1400	132	121½	122	127
9¾	3	..	Houdaille Her B	200	4⅛	4	4	4⅛
68½	19	..	Houston Oil	700	29½	27¼	27½	30
14⅛	4	..	Houston Oil new	400	6	5¾	5¾	6¼
65	52½	4.20	Household Fin pf	200	59½	59½	59½	59½
29½	12⅛	2	Howe Sound	100	20	19¾	20	22
44½	21	3½	Hudson & Man	200	34	33½	33½	..
26	7¾	1	Hudson Motor	400	14	13	13	13⅝
13⅛	3¾	..	Hupp Motors	700	6	5½	5½	5½
			—I—					
89	18¾	..	Ill Central	2400	21¼	19⅝	19⅝	21¾
114	45	6	Ill Central pf	100	45	45	45	..
182	45	4	Ingersoll-Rand	1100	53	50¾	50¾	53½
11⅛	3⅛	..	Inspiration Cop	400	5½	5¼	5¼	5¼
12¾	7	..	Insuranshare Del	100	10¼	10¼	10¼	..
9⅜	4	.40	Insuranshare Md	900	5⅛	5⅛	5⅛	..
34	7¼	..	Interboro Rap T	100	10⅞	10	10	10½
4½	¼	..	Intercon Rub	200	1⅛	1	1	1¼
15	4	..	Interlake Iron	100	5¼	5¼	5¼	5¼
5¼	1⅛	..	Int Agri Corp	500	1¾	1¾	1¾	..
179¾	92	6¶	Int Business M	400	127½	125	125	130
12⅜	3½	.50	Int Carriers	1100	5¼	5¼	5¼	5½
62½	17	4	Int Cement	200	25	24⅛	24⅛	25¾
4	½	..	Int Combustion	500	1	⅞	1	1
60½	22½	2½	Int Harvester	2400	34½	31¼	31⅜	33⅝
143¼	112	7	Int Harvester pf	100	122	122	122	..
31	10	2b	Int Hydroelec	2400	16½	15⅛	15½	16⅞
73¼	19	4	Int Match pf	1200	26¾	25½	25½	26½
16⅞	3⅞	..	Int Merc Marine	100	6⅝	6⅝	6⅝	6
20⅛	7⅜	.40	Int Nickel	21400	11	10¼	10¼	10⅞
123	90	7	Int Nickel pf	100	97	96½	96½	97
10¼	1⅞	..	Int Pap&Pow A	200	4¼	4	4	4
6	⅞	..	Int Pap&Pow B	200	1½	1½	1½	1⅞
4½	½	..	Int Pap&Pow C	1600	1½	1⅛	1⅛	1⅜
43½	9½	..	Int Pap&Pow pf	100	19⅜	19⅜	19⅜	20
69½	40	6	Int Pr Ink pf	50	40	40	40	40
13½	2¾	..	Int Rys Cen Am	10	20	20	20	..
42	25¼	3	Int Salt	1100	33¼	32⅛	32	34⅜
54	42	3	Int Shoe	400	44¾	44¼	44¼	44⅞
51	18	..	Int Silver	400	33	31	31	34¼
38¾	13¾	1	Int Tel & Tel	7400	17½	16½	16½	17¼
21⅜	10	2	Interstate Dept S	100	13⅛	13⅛	13⅛	..
67⅛	55	7	Interst DS xw	200	61¼	61¼	61¼	..
9¼	2	..	Investors Equity	200	3¾	3¾	3¾	3⅝
			—J—					
57½	24	4	Jewel Tea	400	35	34⅛	34⅛	35½
80¾	29½	3	Johns Manville	900	33	30¾	31	33
			—K—					
64	33¾	4	Kan C & So pf	100	36	36	36	..
18	8	1	Kaufman D St	2900	11⅞	10½	11⅞	11⅛
24⅜	8½	1	Kayser (J) & Co	200	10½	10	10	10¾
3½	¾	..	Kelly-Springfield	800	2	1⅞	1⅞	2
26	5⅛	..	Kelly-Sp 8%	110	16¾	15½	16¾	17¼
29¾	3⅛	..	Kelsey Hayes Wh	1000	6⅝	5⅞	5⅞	6½
15½	6	..	Kelvinator Corp	2700	9	8¾	8¾	9
31½	10¼	1	Kennecott Cop	19100	16⅝	15⅝	15⅝	15¼
41	24	2½	Kimberly Clark	200	25¾	25	25	26½
20½	10	..	Kinney & Co	200	10	10	10	..
70	14¼	..	Kinney pf	130	15⅛	14¼	14¼	..
29⅝	19	1.60	Kresge	1400	21½	21	21⅜	21½
27¾	5½	1.61	Kreuger & Toll	4700	8⅝	8	8	8⅜
35½	18	1	Kroger Groc & B	5100	21⅝	20¼	20¼	21¼
			—L—					
8⅜	3¼	..	Lehigh Val Coal	500	5	5	5	..
61	17½	..	Lehigh Val RR	100	19½	19½	19½	20
69⅜	35	3	Lehman Corp	300	46	45	45	..
20⅞	7	..	Libbey-Owens-F	400	9½	9¼	9¼	9½
26½	16	1½	Lily Tulip Cup	100	20¾	20¾	20¾	..
55⅛	15¼	2	Liquid Carbonic	100	20½	20½	20½	21½
63½	27⅝	3	Loew's Inc	2700	41¼	39½	39¾	40¾
6½	2⅝	..	Loft Inc	200	4⅛	4⅛	4⅛	4⅛
54⅞	35½	2.60¶	Loose-Wiles Bisc	200	41½	40¾	41¼	..
35⅜	20	1¾	Louisville G&E A	900	25⅝	25	25	..
111	30¾	5	Louisville & N	800	36¼	32¼	32¼	36½
19	5⅛	..	Ludlum Steel	500	9	8	8	9
52¼	21½	..	Ludlum Stl cv pf	200	23½	23½	23½	26
			—M—					
36	17	2½	McCall Corp	400	27⅛	26½	27	27
51¾	20½	2	McCrory Stores	200	32½	32	32	..
51⅜	17¼	2	McCrory B	20	27	26⅞	26⅞	..
26½	12	1	McIntyre Porcu	100	18½	18¼	18¼	19
103½	38½	4	McKeesport Tin	2900	59	55½	55½	59¾
10½	2⅝	..	McLellan Stores	600	4⅝	4¼	4¼	4½
43⅞	15⅜	2	Mack Trucks	600	21	20	20	22
106¼	53	3¶	Macy (RH) & Co	400	70	68	68	70½
27⅜	7¼	1	Magma Cop	1200	11¾	11¾	11¾	..
12	6	1	Man Shirt	1200	8⅛	8⅛	8⅛	8⅛
3¾	½	..	Maracaibo Oil	200	1⅛	1⅛	1⅛	..
24¼	12⅛	1.20	Marine Mid	2900	14½	14¼	14⅜	14½
32⅝	17⅜	2	Marlin-Rockwell	100	14	14	14	..
10	1½	..	Marmon Motor	200	2½	2½	2½	..
32⅝	13¾	2½	Marshall Field	200	18¼	17⅞	17⅞	19
31½	14⅜	2	Mathieson Alkali	600	19⅜	19	19	19½
39	24¼	2½	May Dept Stores	400	27¼	27	27	..
34	18	2	Melville Shoe	400	21¾	20⅝	20⅝	21½
10⅝	2¾	..	Miami Cop	400	4⅛	4	4	4⅛
16¾	5	..	Mid-Cont Pet	1400	7⅞	7½	7½	8⅛
31½	7	3	Midland Steel	200	11	11	11	12½
94	35¼	8	Midland Stl pf	400	50	50	50	..
7½	1⅜	..	Min Moline	1100	2½	2⅛	2⅛	2¾
26¾	5¼	..	Mo Kan & Tex	700	8½	8	8¼	9
85	18	7	Mo K&T pf	600	25¼	24¾	24¾	..
42¾	10	..	Mo Pacific	1900	14½	13½	13½	14⅝
107	24	5	Mo Pacific pf	300	30	30	30	..
29	16¼	1¼	Monsanto Chem	400	24¼	24	24	24½
29¼	8⅞	..	Montgom Ward	4400	12⅞	11¾	11¾	12¼
¾	¼	..	Mother Lode	200	⅜	⅜	⅜	..
4⅛	¾	..	Moto Met Gauge	100	1⅛	1⅛	1⅛	1⅛
47⅝	15	2	Motor Products	200	26½	26	26½	..
36⅞	8⅝	..	Mullins Mfg	200	14¼	14	14	14½
72½	22	..	Mullins pf	30	29	29	29	..
18¾	5	..	Murray Body	200	8⅜	8	8	8½
			—N—					
40⅞	15½	2	Nash Motors	4200	20⅞	19¾	19⅞	20½
10¾	3⅜	..	Nat Acme	600	4½	4¼	4½	4½
10	2⅜	..	Nat Bellas Hess	500	3½	3¼	3½	3½
83¾	37¾	2.80	Nat Biscuit	2700	51⅜	49¼	49½	51
39¾	15	1½	Nat Cash Reg	2900	18⅜	17⅝	17⅝	18½
50¾	20¼	2.60	Nat Dairy Prod	5400	29¾	28¼	28½	29¾
27⅜	7⅜	..	Nat Enam & St	100	8½	8½	8½	..
7½	1½	..	Nat Dept Stores	200	1¾	1¾	1¾	1½
60	8¼	4	Nat Dept S pf	100	11	9¾	9¾	..
143	130	7	Nat Lead pf A	40	130	130	130	..
44¼	14⅛	1	Nat Pow & Lt	1400	17¾	17¼	17¼	18
58	18½	2	Nat Steel	700	26½	25	25½	26⅞
70¼	10½	..	Nat Supply	400	12	10½	11	12⅛
111	40	7	Nta Supply pf	40	46½	46½	46½	..
76½	18	2	Nat Surety	500	21	20½	20½	..
24⅞	8	1	Nat Tea	200	11	11	11	..
25¼	6½	..	Neisner Bros	100	8	8	8	7⅝
14¾	5	.80	Nevada Cons Cop	400	7⅜	6⅞	6⅞	7⅜
24	3	..	Newton Steel	200	5½	5¼	5¼	5¼
132¼	45	4	NY Central	82100	49	45	45⅜	49⅛
88	9⅞	..	NY Chi & StL	200	13	13	13	14
94	15½	..	NY C & StL pf	100	18	18	18	..
94⅞	30¼	4	NY NH & H	6600	39¼	36⅜	36⅞	40⅛
119⅝	80	7	NY NH & H pf	800	86	84¾	84¾	86¾
12⅜	2⅛	..	NY Ship	200	4⅜	4½	4½	4¾
13⅞	5¼	..	NY Ont & W	400	9	8¾	8⅞	9¼
107¾	95	6	NY Steam 6%	80	101	101	101	101
29½	10	..	Noranda M	12700	16½	15⅜	15⅝	15⅞
8¼	2⅛	..	Norfolk & South	400	2½	2⅛	2⅛	..
217	112	10	Norfolk & West	600	153	151	152	152¾
93	75¾	4	Norfolk & W pf	80	78	78	78	..
90¼	26	10a	North American	9100	43½	40⅝	41	43½
57	41	3	North Amer pf	200	48¼	48	48	..
11	3½	..	No Am Aviation	2100	4⅞	4¾	4¾	5⅛
10	10	2.50	No Ger Lloyd	200	10	10	10	..
60⅞	19¼	3	Northern Pacific	2900	24½	22¾	22¾	24¼
2	½	..	Norwalk Tire	700	1¾	1⅝	1½	1⅝
18	8	..	Norwalk Tire pf	600	17	17	17	..
			—O—					
19½	6½	..	Ohio Oil	1900	9	8⅝	8⅝	9⅛
5⅝	1	..	Oliver Farm Eq	200	2¼	2¼	2¼	2⅛
28¼	14	2	Oppenheim Col	400	14¼	14¼	14¼	..
75	9	..	Orpheum Circ pf	210	10⅛	9	9½	10
58½	20⅛	2½	Otis Elevator	200	26½	26½	26½	26¾
16⅜	3⅝	..	Otis Steel	700	6½	6	6	6⅜
69½	16	..	Otis Steel ppf	270	22	21¼	21½	..
55	42	4	Outlet Co	10	46½	46½	46½	..
113½	106	7	Outlet Co pf	20	107¼	107	107	..
39¾	20½	2	Owens Ill Glass	200	27	27	27	27
			—P—					
54⅞	29⅝	2	Pacific Gas&El	1200	39¾	38½	38½	39¾
131¾	100⅜	7	Pacific Tel&Tel	10	113½	113½	113½	..
11⅞	4	.40	*Packard Motor	5000	6⅛	5¾	5¾	6
50¼	10⅜	1⅝§	Paramount Pub	5300	16	14¾	15	15¾
11	3	..	Park & Tilford	100	3⅝	3⅜	3⅜	..
2¼	⅞	..	Park Utah	100	1⅞	1⅞	1⅞	1⅞
4⅞	1⅛	..	Parmalee Trans	100	1⅞	1½	1½	..
8⅜	2½	..	Pathe Exch A	200	3¼	2¾	2¾	3¼
15⅛	4⅛	..	Patino Mines	100	8¼	8	8	..
46½	22	1	Penick & Ford	100	30¾	30	30	30¾
44¾	28⅛	2.40	Penney (JC)	600	35⅜	34	34	35
100¼	90	6	Penney (JC) pf	300	94	93½	93½	..
64	29¼	2	Pennsylvania RR	4400	32	30¾	31	32
250	129	8	Peoples GasLt&C	200	148	146	148	151
9½	9	..	Peoria & Eastern	100	4½	4½	4½	..
4⅛	3¾	..	Peoples Gas rts	100	3⅞	3⅞	3⅞	..
17½	10½	..	Pet Milk	300	10⅛	10	10	..
10⅞	4¼	1	Petroleum	1600	7	6⅝	6⅝	7¼
25⅝	6⅛	1	Phelps Dodge	600	9⅝	9	9	10
12¼	3⅝	..	Phila & Reading	1200	6⅛	5½	5½	6
16⅝	4¾	..	Phillips Pet	800	7¾	7½	7½	7⅞
72¾	39¼	6	Pierce-Arrow pf	100	52½	52½	52½	..
3⅜	⅞	..	Pierce Pet	100	1½	1½	1½	1½
37	20¼	2¶*	Pillsbury Flour	100	26	26	26	28¼
39¾	26½	3.14	Pirelli Co Italy	100	29⅜	29⅜	29⅜	..
28½	6	..	Pitts Coal	300	9	8	8⅜	9½
15¼	3¾	..	Pitts Screw&Bolt	100	5¼	5¼	5¼	..
39½	8½	..	Postal Tel pf	500	15½	14½	14½	15
20¾	5½	..	Prairie Oil & Gas	600	8¾	8½	8½	9
26½	7⅝	..	Prairie Pipe Line	1400	10⅜	9⅞	10⅜	10⅛
7⅛	1⅝	..	Pressed Steel Car	300	2½	2½	2½	..
47⅝	8½	..	Pressed Stl C pf	100	14	14	14	..
71¼	39⅝	2.40	Procter & Gam	1200	49⅛	48¼	48½	49⅛
6	1½	..	Prod & Refiners	200	2	1⅞	1⅞	..
96½	51⅞	3.40	Public Service	2500	69	67	67	68¼
102½	87	5	Pub Serv 5%	100	92¼	92	92	..
120¼	97	6	Pub Serv 6%	400	104½	104	104	..
139¾	112½	7	Pub Serv 7%	100	117½	117½	117½	..
58½	22	3	Pullman	700	26	24¾	24¾	26½
11⅞	5	..	Pure Oil	100	6¾	6½	6½	7⅛
101⅞	64½	8	Pure Oil pf	10	80⅛	80⅛	80⅛	..
55¼	12¼	2	*Purity Bakeries	1300	18½	17¼	17¼	19
			—R—					
27½	10¾	..	Radio Corp Amer	16000	11½	10¾	11	11¼
60	25½	5	Radio pf B	1300	31½	29	30	31⅜
24½	4⅛	..	Radio-Keith-O	13100	4½	4⅛	4⅛	4½
29½	9½	1.60	Raybestos Man	100	13½	13½	13½	14
97½	75	4	Reading	100	53¼	53¼	53¼	..
46	36¼	2	Reading 1pf	100	34⅞	34⅞	34⅞	..
47	36	2	Reading 2pf	100	33¾	33¾	33¾	34
30⅞	3⅛	..	Real Silk Hosiery	700	4⅞	4⅜	4¾	4⅝
19¾	4	..	Remington Rand	1300	4⅝	4⅜	4½	4½
88	20	7	Rem Rand 1pf	200	25	25	25	23¾
10⅛	3	.40	Reo Motors	600	4⅛	4	4	4¼

1931 Range High	Low	Div. in $	Stock	Sales	High	Low	Last Nov. 13	Last Nov. 12
25⅜	5¼	..	Republic I & S	1200	9⅛	8	8⅛	9
54	15	..	Repub I&S pf	300	21	19¼	19¼	21
22¾	7	1.43	Reynolds Metal	100	12½	12	12	13
18¼	2½	..	Reynolds Spring	100	7½	7½	7½	..
10¼	2½	..	Rio Grande Oil	100	3	2¾	2¾	3
26	9	2.20	Rossia Ins Co Am	100	11½	11½	11½	12
42⅝	13½	..	Royal Dutch	700	18¼	17⅞	17⅞	18½
			—S—					
69½	38⅝	5	Safeway Stores	400	52⅜	51	51	52
108½	89¼	7	Safeway S 7%	100	95	94	94	93
30⅜	9¼	1	St Joseph Lead	100	14½	14	14	14½
62¾	6½	..	StL & SF	1500	10⅛	8½	8½	10⅛
76	7½	6	StL & SF pf	200	14	12⅝	12½	15½
20¼	5	..	Savage Arms	100	8	8	8	..
20¾	5½	..	Seaboard O	300	9¼	8¾	8¾	9¼
11	3½	.60	Seagrave	400	6	6	6	6⅛
63¼	31	2½§	Sears Roebuck	12300	44⅜	41⅝	42⅝	45¼
1¾	¼	..	Seneca Cop	400	½	½	½	½
11¾	3⅝	..	Servel Inc	1400	5⅜	5⅛	5¼	5⅛
13⅞	4	..	Sharon Stl Hoop	100	5	5	5	..
29½	11	1¶	Shattuck (FG)	100	13½	13¼	13¼	13½
10¼	3¼	..	Shell Union Oil	100	5⅛	4⅞	4⅞	5¼
23¾	8½	..	Simmons	400	12½	12	12	12⅞
78	23⅝	..	Shell Un Oil pf	100	34¾	34	34¾	35
11	4¾	..	Simms Petroleum	700	6⅛	5¾	5¾	6⅜
15⅞	5½	1	Sinclair	3300	8	7½	7⅞	7⅞
103	77	8	Sinclair pf	100	88	88	88	..
12⅞	3⅛	..	Skelly Oil	1300	4⅞	4⅜	4⅝	5¼
62	10	6	Skelly Oil pf ww	100	32½	32½	32½	..
4¾	¾	..	Snider Packing	100	1⅜	1⅜	1⅜	1⅜
21	12⅛	1	Socony Vac	4500	14½	14	14	14¼
95	49¾	5.50	Solvay Am pf ww	100	65	64	64	65
54⅛	28⅜	2	So Calif Edison	100	36½	35¼	35½	36¼
109½	45	6	Southern Pacific	3700	50	47¾	47¼	50⅜
17½	7	..	So P Rico Sugar	1400	12¼	11½	12	12½
65⅞	14⅞	4	Southern Ry	1700	17	16½	16½	17⅛
13⅝	3½	1	Sparks Withing	100	4½	4	4	4⅝
33⅛	18	3	Spicer pf	100	19	19	19	..
17½	3⅛	..	Spieg May Stern	200	5	5	5	..
20½	12¼	1.20	Stand Brands	2400	15⅞	15½	15⅞	15¾
124	118	7	Stand Brands pf	100	119½	119½	119½	..
88⅜	29¼	3.50	Stand Gas & El	2200	41¼	38⅞	38⅞	41½
51¾	28⅛	2.50§	Stand Oil Calif	3100	35½	34⅛	34⅛	35¼
19	8¼	..	Stand Oil Kan	100	12¼	12¼	12¼	13
52½	28¼	1¶	Stand Oil NJ	7900	35⅞	34⅜	35	35⅝
9¾	2⅛	..	Sterling pf	100	3	3	3	3⅛
40	21	3	Sterling cv pf	1300	21	19⅞	20⅜	20⅛
21⅞	4¾	..	Stewart Warner	400	7¾	7¼	7¼	8
54½	13¾	2	Stone & Webster	2600	18⅝	17¼	17¼	18⅝
26	9	1.20	Studebaker	4300	16⅞	15¼	15¼	16
118¼	89	7	Studebaker pf	10	101⅛	101⅛	101⅛	..
1¾	⅛	..	Superior Oil	100	⅝	⅝	⅝	¾
15⅞	11⅛	1	Sweets Co Amer	200	11⅞	11¾	11¾	..
2⅛	½	..	Symington	100	¾	¾	¾	..
			—T—					
9½	2⅝	..	Tenn Corp	100	3¾	3¾	3¾	3⅞
36¼	15	2	Texas Corp	3200	19⅜	19⅜	19	19½
55⅝	20⅜	3	Texas Gulf Sul	900	29⅞	28¼	28¼	29⅜
6½	2½	..	Texas & Pac Coal	300	3½	3	3	..
17⅝	4⅜	..	Texas & P Land	200	6⅞	6⅝	6⅝	7⅛
23	8½	1	The Fair	100	9½	9½	9½	11
106½	87	7	The Fair pf	40	88	88	88	..
15¼	5½	..	Third Ave Ry	100	8	8	8	..
18	6⅜	1.20	Thompson Prod	100	9½	9½	9½	10
9	3½	..	Tide Water Asso	200	4½	4¼	4¼	4½
68	20½	6	Tide Wat Asso pf	900	35	35	35	35½
12		..	Timken-Detroit	400	5¼	5⅛	5⅛	..
59	19⅛	2	Timken Roller	1200	25⅞	24	24⅛	25½
18	3½	..	Transamerica	1200	4	3⅞	4	4⅛
11¾	3	..	Tri Continental	1600	5	4½	4½	4⅞
45⅝	24¼	2.50	Trico Products	100	30⅛	30⅛	30⅛	29⅞
62	19	7	Twin City RT pf	10	26⅛	26⅛	26⅛	..
			—U—					
21¾	23	..	Ulen & Co	100	3⅝	3⅝	3⅝	3⅝

1931 Range High	Low	Div. in $	Stock	Sales	High	Low	Last Nov. 13	Last Nov. 12
75¾	24½	4	Underwd El Fish	100	30	30	30	29½
123¼	105	7	Underwd pf	10	110	110	110	..
72	27½	2.60	Union Carbide	40600	39¼	37	37¼	39
26⅜	11¾	2	Union Oil Calif	100	17	17	17	17½
205⅛	98¼	10	Union Pacific	2900	110	106	106	111
38⅞	12½	..	United Air & Tr	5100	17⅛	15¾	16¼	17⅛
27½	5	..	United Am Bosch	200	6½	5⅛	6⅛	6½
41¾	24	2	United Biscuit	100	27¾	27¾	27¾	28½
31¼	10½	.75	UnitedCorp	12800	14⅛	13½	13½	14
52⅛	35⅜	3	United Corp pf	700	43	42½	42½	42⅝
48	38	7	United Dyewd pf	10	37	37	37	..
12	3	..	United El Col	300	4½	4¼	4¼	..
67¾	28¼	4	United Fruit	1600	33	31½	31½	33
37½	19⅝	1.20	United Gas Im	2600	23⅞	23¼	23¼	24
12½	1⅞	..	US & For Sec	100	5	5	5	4⅞
50	21½	1.60	US Gypsum	100	28½	28½	28½	29½
12⅞	4	..	US Hoffman M	200	5¼	5¼	5¼	..
77⅞	20⅜	2	US Indus Alco	14600	36½	33¼	33¾	35¼
10¾	2⅜	..	US Leather	100	4½	4½	4½	..
15⅞	4⅛	..	US Leather A	200	7½	7½	7½	7½
86½	68	7	US Leather ppf	100	80	80	80	82
37⅛	11	2	US Pipe & Fdry	500	15½	15	15	15⅞
36¾	9	..	US Realty	200	11	10⅞	10⅞	11
20⅜	5⅛	..	US Rubber	1400	8	7½	7⅞	8¼
36⅛	9⅝	..	US Rubber pf	200	14	14	14	14¾
25¾	12⅜	1	US Smelt R & M	600	24	22	22	23⅝
152⅝	62¼	4	US Steel	24300	71	68½	68⅞	70¾
150	114	7	US Steel pf	400	119⅞	119¼	119¾	120
60	9¾	..	Univ P&R pf	10	21½	21½	21½	21½
31	8	2	Utilities P&Lt A	1200	14	13¼	13⅝	14
			—V—					
2	½	..	Vadsco Sales	100	⅝	⅝	⅝	⅝
76¾	13¼	..	Vanadium	3800	21	19⅛	19¾	21¼
3¼	½	..	Va-Caro Chem	100	1	1	1	1
109	86	6	Va El & Pow pf	40	94	93	93	94
			—W—					
26	5½	..	Wabash RR	200	7¼	6½	6½	7¼
27⅞	17⅝	1.50	Waldorf System	400	23¾	23⅛	23⅛	24
15	2½	..	Walworth	100	4½	4½	4½	..
27½	6¼	..	Ward Baking A	100	15	15	15	..
8⅝	2	..	Ward Baking B	700	3	2¾	2¾	3
20⅜	4¾	..	Warner Bros A	5200	5¾	5½	5½	5¾
26¼	12¼	2	Wesson Oil	100	18⅝	18⅝	18⅝	19
112	65	7	W Penn El 7%	50	87⅛	87	87	88
113½	90	6	W Penn Pw 6%	20	103	102	102	..
120	100½	7	W Penn Pw 7%	10	110	110	110	..
12⅞	4	..	Westn Dairy P B	300	4¼	4¼	4¼	4½
19⅝	5⅜	..	Westn Maryland	600	9	8⅜	8⅝	9
14⅞	3¼	..	Westn Pacific	100	4	4	4	4
150¾	72¼	6	Westn Union	3500	72⅝	67½	68	72¾
107¾	39⅛	2½	Westing Elec	11900	47⅝	44⅜	45	47¼
40	8¼	1.60	Westvaco Chlor	200	13⅛	12⅞	12⅞	..
26¼	7⅜	..	White Motor	100	12⅝	12⅝z	12⅝	12⅝
9⅜	3	..	Wilcox Oil & G	600	4⅞	4¾	4¾	..
3¾	⅝	..	Wilson & Co	400	1¼	1¼	1¼	..
10¾	1¾	..	Wilson & Co A	200	3¼	3¼	3¼	..
51¾	15	..	Wilson & C pf	200	25	25	25	..
72¾	42½	2.40	Woolworth	3700	53⅞	52	52	53⅝
106⅞	20	..	Worthington Pump	9200	32¾	29½	29½	31
27	7⅜	..	Wright Aero	10	13	13	13	..
80⅜	50⅝	4	Wrigley	900	68	65½	65½	68½
			—Y—					
30	12¼	2	Yale & Towne	200	15	14⅝	14⅝	..
15⅛	3⅝	..	Yellow Truck	800	5¼	5	5	5¼
76	17½	..	Yellow Truck pf	10	35	35	35	..
78	19	..	Youngstown	100	26	26	26	..
			—Z—					
5¼	1	..	Zenith Radio	100	1¼	1¼	1¼	1⅜

*Ex-dividend. †Ex-rights. ‡Ex-stock dividend. §Exclusive of stock dividend. ¶Exclusive of extras. aPayable in stock. bPayable in cash or stock. cPayable in scrip. dPaid in 1931. eLast payment.

FEDERAL RESERVE SYSTEM STATEMENT

WASHINGTON, Nov. 13—The combined statement of the 12 Federal Reserve banks compares as follows (000 omitted):

	Nov. 11,'31	Nov. 4,'31
Total gold reserves	$2,826,647	$2,772,746
Gld hld ex ag F R nts	1,706,143	1,662,711
Total reserves	2,989,384	2,933,385
Sec by U S obgtn	327,026	343,692
Other bills disctd	356,738	361,532
Bills bgt in open mkt	596,752	642,033
Total bills on hand	1,280,516	1,347,257
Total U S govt sec	727,463	727,576
F R nts in act circ	2,449,959	2,447,069
Mem bank—res acct	2,098,533	2,122,145
Ratio of tot res to dep & F R not liab com	62.5%	61.5%
Money in circulation	5,517,000	5,543,000

Ratio of total reserve to net deposit and Federal Reserve note liabilities combined for the 12 Federal Reserve Banks and the entire system as of Nov. 11 compares with previous week and a year ago as follows:

	Nov. 11, 1931	Nov. 4, 1931	Nov. 12, 1930
Boston	58.0%	57.0%	81.4%
New York	68.8	68.7	83.4
Philadelphia	65.1	66.2	85.9
Cleveland	61.3	59.6	81.4
Richmond	53.5	53.8	74.0
Atlanta	45.4	45.7	78.3
Chicago	70.7	69.3	85.3
St. Louis	52.7	51.0	73.3
Minneapolis	54.6	53.7	70.0
Kansas City	45.4	45.5	69.9
Dallas	51.2	49.2	62.0
San Francisco	52.7	47.4	84.5
Total	62.5	61.5	81.2

The statement of New York Federal Reserve Bank compares as follows (000 omitted):

	Nov.11,'31	Nov.4,'31
Gld hld excl ag F R nts	$344,467	$344,470
Total gold reserves	975,037	967,680
Total reserves	1,013,056	1,002,582
Total bills discounted	116,201	124,071
Bills bot in opn mrkt	163,767	177,005
Total U S Govt sec	241,989	241,989
Total bills and sec	537,137	557,905
Total resources	1,778,635	1,739,038
F R nots in actul circ	485,863	497,570
Member bnk res acct	903,179	910,541
Total deposits	986,816	962,845
Total liabilities	1,778,635	1,730,038

The statement of Federal Reserve Bank of Boston compares as follows (000 omitted):

	Nov. 11, 1931	Nov. 4, 1931
Total gold reserves	$155,423	$154,921
Gold held exc agst FR nts	101,475	101,476
Total reserves	174,436	173,692
Sec by US gov obligations	12,617	9,678
Other bills discounted	8,592	8,388
Bills bot in open market	63,740	69,780
Total bills on hand	84,949	87,846
FR notes in act circula	147,987	147,846
Member bank—reserve act	137,559	143,898

'A. & P.' TONNAGE SALES INCREASE

Dollar sales of the Great Atlantic & Pacific Tea Company for the five weeks ended Oct. 31 showed a decline of 5.4 per cent from a year ago, but tonnage sales for the same period were 8.9 per cent greater than for the corresponding weeks of 1930.

Dollar sales amountetd to $95,497,921, against $100,965,024 last year, and tonnage sales totaled 524,743 tons, against 481,703 tons last year.

CHICAGO BOARD

(Reported by Clark, Childs & Co., Boston)

Wheat	Open	High	Low	Close	Net Chg
December	.61	.61¾	.59	.59	—2⅛
March	.64	.64¾	.62	.62	—2⅛
May	.65¾	.66½	.64	.64	—1⅞
Corn					
December	.42¾	.43⅛	.41¾	.41⅞	—1⅛
March	.45¼	.46¼	.44¾	.44¾	—1⅜
May	.48	.48	.46⅝	.46⅞	—1⅜
Oats					
December	.26½	.26½	.25⅞	.25⅞b	— ¾
May	.29	.29⅛	.28⅝	.28⅝	— ½
July	.28¾	.29	.28¼	.28¼	— ⅝
Lard					
December	6.60	6.60	6.52	6.52	—.08
November	6.90	6.92	6.90	6.90	—.02
January	6.60	6.60	6.50	6.52	—.08

b—Bid.

Winnipeg Wheat

	High	Low	Last	Net Chg
December	.65⅞	.63	.63	—2½
May	.70⅛	.67¼	.67¼	—2¼
July	.70⅞	.68	.68	—2¼

Kansas City Wheat

	High	Low	Last	Net Chg
December	.54⅜	.52⅛	.52⅛	—2⅛
May	.59½	.56½	.56⅝	—2⅛
July	.59⅞	.57⅛	.57⅛	—2⅜

NEW JERSEY ZINC CO.

New Jersey Zinc Company for the quarter ended Sept. 30 reports net profit of $778,817 after taxes, depreciation, depletion, etc., equal to 39 cents a share (par $25) on the 1,963,264 shares, compared with $1,050,880, or 53 cents a share, in the third quarter of 1930. Nine months' profit was $2,504,838, or $1.27 a share, compared with $4,140,036, or $2.11 a share, in the first nine months of 1930.

ELECTRICITY OUTPUT LESS

Production of electricity in the United States for the week ended Nov. 7 showed a decline from the previous week, largely because of the Election Day holiday. The total of 1,628,147,000 kilowatt hours was 5.8 per cent less than the corresponding week of 1930, compared with a decline of 5.1 per cent shown by the previous week from the like period last year.

MARKETS AT A GLANCE

By the Associated Press

NEW YORK

Stocks: Heavy; rails depressed.

Bonds: Heavy; U. S. Governments resist downward trend.

Curb: Heavy; all groups sag.

Foreign Exchanges: Irregular; sterling gains.

Cotton: Barely steady; local selling.

Sugar: Quiet; steady spot market.

CHICAGO

Wheat: Weak; bearish Canadian Government report; weak close Liverpool.

Corn: Easy; disappointing cash trade; easy southwest market.

Cattle: Steady.

Hogs: Lower.

FOREIGN

London: Trading on the Stock Exchange was dull and uninteresting today. There was no disposition to expand trading except in war loan issues, which were firm. Sterling exchange was also dull.

Paris: Prices were firm, and trading light on the Bourse today on favorable reports of the progress of the Franco-German negotiations.

Berlin: Boerse closed.

GRAIN MARKET AVERAGES LOWER

CHICAGO, Nov. 13 (AP)—Grains averaged lower early today, influenced by reports that harvesting had begun in early districts of Australia and Argentina. Liverpool advices noted heavy selling of wheat future deliveries believed to be for Australian account.

Opening unchanged to ½c lower, wheat afterward held near the initial limits. Corn started unchanged to ⅜c off and subsequently showed little alteration.

Opening prices were: Wheat, December, 61@61⅛c; March, 63⅞@64c; May, 65½@66c; July, 65⅞@66c. Corn, December, 42¼@⅜c; March, 45¼@⅜c; May, 47½@48c; July, 49¼@⅜c. Oats, December, 26½@⅝c; May, 28¾@29c; July, 28¾@29c.

Wheat closed excited at the day's bottom level 1¾-2⅜ lower than yesterday's finish, corn 1-1⅞ off, oats ⅝-¾ down and provisions at 2c to 10c decline.

BOSTON STOCKS

Closing Prices

Sales	Stock	High	Low	Last Nov. 13	Last Nov. 12
40	Am Found	1¾	1¾	1¾	1⅞
920	Am T&T	142⅞	139⅜	139⅜	143¼
500	Andes Pet	.07	.07	.07	..
230	Bos El	84¼	84	84	84¼
10	Bos & Alb	152½	152½	152½	..
56	B&M pf	76	755	75	..
100	Cop Range	4¼	4¼	4¼	..
200	Cr C & Int	2½	2½	2½	..
10	East SS	11	11	11	..
18	East SS pf	87	87	87	..
260	E G&Fuel	10¼	10	10	10½
10	E G&F pf	82	82	82	82
76	Edison Elec	223½	220	220	223
121	First Nat S	52⅞	52⅞	52⅞	53⅝
200	Galv H pf	.50	.50	.50	.75
310	Gen Capital	25	24¼	24¼	..
50	Gen Elec Sp	11⅜	11⅜	11⅜	11⅜
50	Grief Bros	15	15	15	..
10	Jenk Tel	2⅛	2	2⅛	..
170	Mass Util	3	2⅞	2⅞	3
40	Mergenthal	62	61½	61½	..
81	Nash	21	20⅜	21	21½
920	Nat Ser	1½	1	1½	1½
36	NE Tel	128	127¾	127¾	128
861	No Butte	.65	.61	.61	.61
20	Pac Mills	14½	14½	14½	..
50	Pocahontas	10¾	10¾	10¾	..
10	Quincy Min	3¾	3¾	3¾	3¾
125	Rwy & Lt	23	23	23	24
400	Reece Fold	1	1	1	..
150	St. Mary Ld	4¾	4¾	4¾	..
35	Shawmut	9½	9	9	9¾
290	So Sur	.70	.50	.50	..
212	Stone Web	18⅛	17⅜	17⅜	18⅞
100	Swift & Co	23	23	23	23½
123	Torrington	34½	34	34½	34½
591	Uni Found	3¼	3	3	3⅛
175	Uni Shoe	46½	46	46	46¼
31	Uni Shoe pf	31⅞	31	31⅞	..
15	Uni Gas	3⅜	2⅞	2⅞	..
100	Venez M	1⅝	1⅜	1⅝	..
100	Westfield	19	19	19	19¾
	BONDS				
$1000	E Mass 4½s	25¼	25¼	25¼	..

SOCONY-VACUUM CORPORATION

The Socony-Vacuum Corporation has formed the Standard-Vacuum Transport Company to take over the tanker fleets of the old Standard Oil Company of New York and the old Vacuum Oil Company. The consolidation of the fleets is part of the program of the Socony-Vacuum Corporation, which is a merger of Standard of New York and the Vacuum Oil Company, to unite the operating properties of the two companies so far as is possible.

NEW YORK SHIPBUILDING

Net of New York Shipbuilding Corporation (formerly American Brown Boveri Electric Corporation) for the nine months ended Sept. 30 was $681,525 after taxes interest, depreciation, etc., and after deducting $125,476 non-recurring net loss of electrical division from Jan. 1 to July 15, 1931 (sale of which was consummated July 15). In the nine months of 1930 American Brown Boveri Electric Corporation net was $48,234 after interest, depreciation and other charges, but before federal taxes.

STOCK AND COTTON HOUSES FORM MERGER

NEW YORK, Nov. 13 (AP)—Consolidation of the prominent stock and cotton commission houses of Fenner & Beane and Samuel Ungerleider & Co. is announced.

The negotiations for consolidation have been completed, and the actual merger is expected to take effect around Dec. 1. The merged firm will have offices throughout the South, Middle West and Southwest, and will be the second largest wire house in Wall Street.

Fenner & Beane is one of the leading cotton commission houses in the United States, and is also a member of the New York Stock Exchange and other exchanges. Its principal office is in New Orleans. It has offices in several cities in the South, as well as in New York and Paris, France.

The combination will create a branch office and wire system second only to that of E. A. Pierce & Co.

MANCHESTER COTTON MARKET EXPANDS

MANCHESTER, Eng., Nov. 13—The volume in the cotton market here continues to expand. One of the most satisfactory developments of the week was that practically all markets sent in orders and inquiries. The demand from India has become more active and covers white shirtings and prints. From China there is substantial buying of white and gray shirtings.

There is a continued good business in American yarns, especially for China. In the Egyptian yarn section there is a better turnover, but prices are disappointing.

LONDON TRADERS MOVE CAUTIOUSLY

LONDON, Nov. 13 (AP)—Traders moved cautiously and price changes were narrow around yesterday's levels on the stock exchange today pending developments in international affairs. There was a tendency toward hardening among industrials and Argentines.

Foreign exchanges favored London slightly. The dollar was quoted at 3.78, the franc at 96.34, and the guilder at 9.39½.

NEW YORK COTTON

(Reported by Clark, Childs & Co., Boston)

	Open	High	Low	Last	Net Chg
December	6.57	6.58	6.45	6.46	—.08
January	6.67	6.68	6.55	6.55	—.09
March	6.85	6.85	6.71	6.72	—.07
May	7.00	7.01	6.90	6.91	—.06
July	7.18	7.19	7.08	7.10	—.04
October	7.41	7.43	7.33	7.34	—.05

Spots 6.55, down 5 points. Tone at close barely steady.

Chicago Cotton

	Open	High	Low	Last	Net Chg
December	6.64	6.64	6.50	6.50	—.13
January	6.77	6.77	6.65	6.65	—.09
March	6.91	6.91	6.82	6.82	—.07
May	7.11	7.11	6.98	6.99	—.09
July	7.28	7.28	7.20	7.20	—.09
October	7.48	7.48	7.41	7.41	..

Tone at close barely steady.

New Orleans Cotton

	Open	High	Low	Last	Net Chg
December	6.56	6.56	6.42	6.43	—.10
January	6.66	6.67	6.53	6.53	—.11
March	6.83	6.83	6.70	6.71	—.11
May	7.01	7.01	6.88	6.89	—.10
July	7.19	7.19	7.08	7.08	—.08
October	7.39	7.41	7.30	7.30	—.09

Tone at close barely steady.

Liverpool Cotton

	Open	High	Low	Last	Net Chg
December	4.78	4.78	4.76	4.76	—.01
January	4.76	4.79	4.75	4.76	
March	4.79	4.81	4.78	4.79	+.01
May	4.84	4.86	4.84	4.84	+.01
July	4.88	4.90	4.88	4.88	
October	4.97	4.97	4.95	4.95	—.01

Spots 5.06, up 4 points. Tone at close quiet. Sales, 13,000; (American), 12,900.

Wool Top Futures

	Open	Last	Net chg.
November	67.10b	68.50	—1.00
December	68.10b	69.00	— .50
January	68.00b	69.00	— .50
February	68.00b	69.00	— .50
March	68.00b	69.00	— .50
April	68.00b	69.00	..
October		68.50b	..

bBid. Tone at close quiet.

SILVER PRICE DECLINES

NEW YORK, Nov. 13 (AP)—Bar silver did an about face today in the spot market and dropped ⅞ of cent to 35⅜ cents an ounce, losing yesterday's gain. The market was weak as a result of selling in the London market and speculative selling here. Trading in futures on the national metal exchange was at a slower pace than during recent days, with sales during the forenoon amounting to 2,500,000 ounces.

NORWALK TIRE OUTPUT

Norwalk Tire & Rubber Co. reported for the year ended Sept. 30 net profit of $98,508, compared with net loss of $194,460 in the preceding year.

NEW YORK CENTRAL NEW FINANCING MAY BE IN ORDER SOON

New York Central bank loans are now understood to total approximately $42,000,000. This leads to the assumption that the question of permanent financing must sooner or later be faced. Decision on this matter might already have been reached, but for unfavorable bond market conditions during this autumn.

This situation, however, bears on dividend policy. The belief that financing impends coupled with the fact that the dividend rate is likely to undergo further downward revision, accounts for the decline in the stock to a new record low at 46⅜.

The decision of P. E. Crowley to resign the presidency of New York Central was not arrived at suddenly. His desire to do so has been known in railroad circles for some weeks. Mr. Crowley has been associated with New York Central since 1889, and was known throughout the transportation world as a splendid operating man and as an executive who had won the highest esteem and support from the army of employees of this great system.

ALABAMA GREAT SOUTHERN

NEW YORK, Nov. 13—Alabama Great Southern Railway Company declared the regular semiannual dividend of $2 on both classes of stock. The common dividend is payable Dec. 30 to stock of record Nov. 30 and the preferred Feb. 13, 1932, to stock of record Jan. 8. The company had been paying semiannual extra dividends of $1.50 on both classes of stock.

LONG BELL LUMBER CORP. LOSS

CHICAGO, Nov. 13—Long Bell Lumber Corporation reports for nine months ended Sept. 30 net loss of $3,296,003 after depreciation, depletion, interest and deduction of $400,000 for inventory adjustment as of June 30, compared with a net loss of $1,299,610 in nine months of 1930. For the quarter ended Sept. 30 net loss was $1,369,111, compared with a net loss of $1,226,446 in the preceding quarter and a net loss of $688,689 in the third quarter of 1930.

BROKERS' LOANS AT NEW LOW

WASHINGTON, Nov. 13—Loans on stocks and bonds to brokers and dealers by reporting Federal Reserve member banks in New York City decreased $18,000,000 during the week ended Nov. 11 to a new low record of $831,000,000. This compares with the previous low of $849,000,000 last week and with $2,235,000,000 on Nov. 12, 1930.

CANADIAN LOAN

MONTREAL, Nov. 13—The federal loan committee is completing details of the Dominion Government internal loan. The bonds will mature in five, 10 and 15 years and will yield approximately 5⅛ per cent. The total amount of the loan will be $125,000,000 or $150,000,000.

GLASGOW STOCK EXCHANGE

LONDON, Nov. 13—Glasgow Stock Exchange, at request of the British Treasury, has decided to follow the London Stock Exchange in rescinding permission to conduct option business and contango (premium or interest paid by a buyer to the seller to be allowed to defer payment until future settlement).

LOFT INCREASES STOCK ISSUE

The New York Stock Exchange has approved listing of 50,000 additional shares of Loft, Inc., no-par common stock to provide for the acquisition of trademarks, inventories and equipment in 17 stores of The Mirror, a candy concern, as well as supplies for a factory.

NEVADA COPPER LOSS

Nevada Consolidated Copper Co. and subsidiaries for the September quarter had net loss of $1,323,564 before depreciation and depletion, contrasted with profit of $143,556 before depreciation and depletion in the September quarter of 1930.

STEEL INDUSTRY IMPROVING

Signs of improvement in the steel industry are seen by R. J. Wysor, vice-president in charge of operations for Republic Steel Corporation. He said that a slow and progressive recovery is now under way.

Amusements

BOSTON

Dr. Lyman P. Powell author of "Mary Baker Eddy: A Life Size Portrait," says: "The HOUSE BEAUTIFUL has been so constantly in my mind that I have rarely spoken anywhere without referring to it."
PLYMOUTH—MATS. THURS. SAT. Mats. 50c to $2.00 Eves. 50c to $2.50

SHUBERT Mat. Tomorrow (2 Weeks Only)
A New Musical Play
"MARCHING BY" Cast of 100
Mady Christians, Solly Ward, Ethel Norris, Guy Robertson, Leonard Ceeley
Eves. 50c—$3.00 Wed. Mats. 50c to $1.50 Sat. Mat. 50c to $2

JORDAN HALL, BOSTON
Tomorrow at 8:15
MARIA HALAMA
SOPRANO
Steinway Piano Mgt. A. H. Handley

Anita Davis-Chase Announces
JORDAN HALL
Tomorrow Aft. at 3
BRUCE SIMONDS
Pianist (Steinway)

CAMBRIDGE, MASS.

UNIVERSITY THEATRE
HARVARD SQUARE
Now playing—Friday and Saturday
Ann Harding
"DEVOTION"
CLIVE BROOK "SILENCE"

NEW YORK CITY

THE THEATRE GUILD presents
EUGENE O'NEILL'S Trilogy
'MOURNING BECOMES ELECTRA'
Composed of 3 plays
"Homecoming," "The Hunted," "The Haunted"
All 3 plays will be presented on one day, commencing at 5 o'clock. Dinner intermission of one hour at 7. No matinee.
GUILD THEATRE, 52d Street, West of B'way

CAROL SAX Presents
THE GUEST ROOM
THE NEW COMEDY SENSATION
with HELEN LOWELL
BILTMORE THEA., 47 St., W. of B'way Pop. Mats. Wed. and Sat. Good balcony seats $1.00, $1.50 and $2.00

THE GROUP THEATRE PRESENTS
The House of Connelly
By PAUL GREEN
Under the Auspices of the Theatre Guild
MARTIN BECK THEATRE
45th Street and 8th Avenue PEnn. 6-6100
Evgs. 8:30 Matinees Thurs. and Sat., 2:30

IMPERIAL Thea., 45th, W. of B'way Mats. Wed. & Sat. at 2:40
ED WYNN "THE PERFECT FOOL"
Presents himself in his newest musical
THE LAUGH PARADE
With JEANNE AUBERT, LAWRENCE GRAY & others Eves. 8:45; Sat. Seats $1-$2.50

CIVIC LIGHT OPERA CO. presents
CHIMES OF NORMANDY
LAST WEEK
2 Weeks Beg. Monday, Nov. 16. Seats Now.
VICTOR HERBERT'S
"Naughty Marietta" with ILSE MARVENGA
Evs. 50c-$2.50 Wed. Mt. 50c-$1.50 Sat. Mt. 50c-$2.
Erlanger's Th., W. 44 St. PEnn. 6-7963. Evs. 8:30.

GOLD STANDARD DISCUSSED BY TWO EXPERTS

British Economists Favor Managed Currency System—Egypt as Example

Special from Monitor Bureau

LONDON—The claim that a managed currency is more stable than gold as a standard of exchange is put forth in an informative pamphlet by Mr. Arthur S. Baxendale, author and economist.

A somewhat similar contention lies at the root of more detailed proposals for a new world standard of value put forward by Mr. J. Taylor Peddie, a well-known currency authority.

Mr. Baxendale subjects the existing gold standard system to examination and condemns it entirely. His considered view is that it has broken down so completely that it must necessarily be discarded. He reviews and rejects the possibility of finding an alternative in silver, whether used by itself, or to supplement gold, either in the form of bimetallism (dual standard) or as an alloy (one standard of mixed composition).

Proposed System

The system Mr. Baxendale advocates is one which has been in successful operation in Egypt during the last decade. Under this system the currency consists of piastre notes paid for in full by the banks requisitioning them. The purchase money is invested in gilt-edge securities which form a fund in London out of which drafts from Egypt are financed. Cash paid in Egypt for drafts on London is taken out of circulation. That paid in London for drafts on Egypt is held and invested in paistre notes at the fixed rate of 97½ to the pound, sterling being issued in exchange.

The "Dual System of Stabilization" evolved by Mr. J. Taylor Peddie is more precise. It would introduce for world-use a modification of the existing United States Federal Reserve System.

Under the Federal Reserve System at present full cover to the extent of not less than 40 per cent in gold and balance in approved commercial bills of exchange, backed by real commodities, is required to be held for all currency issued. Mr. Peddie considers the ratio of gold to be unnecessarily high. He would reduce the obligatory gold cover to 20 per cent without a fixed ratio. At the same time he would give to the 12 Federal Reserve Banks 100 per cent control of the 30,000 national banks in existence throughout the United States. At present such control applies to only 26 per cent of these concerns.

Mr. Peddie would also limit the extent to which financial credits are expanded by member banks to a maximum of nine times the bank's holding of cash. In other words these banks would be required to hold in cash either in their tills or in the Federal Reserve Banks at least one-ninth of all financial credits they granted. During the 1929 boom the member banks held only one-fifteenth in cash compared with their financial credits.

In order to prevent any inflation and consequent rise in commodity prices, under this system, the Federal Reserve Board would be empowered at discretion to restrict credit by increasing the obligatory minimum of cash required to be held against outstanding financial credits.

National Banks would be enabled to keep themselves supplied with currency by rediscounting (obtaining cash for) eligible bills with the Federal Reserve Banks, as at present.

Advantageous Changes

This system when applied to England would involve material changes to the advantage of industry. The manufacturer, instead as at present having to finance his business transactions by overdrafts at high rates of interest, would be able to obtain cheaper credit by pledging negotiable bills, based upon actual production of salable commodities. The discounting of such bills at low rates of interest would become acceptable to local banks, since these institutions would be able to rediscount the bills at the central reserve bank at a profit, whereas at present they must incur a loss. An increased structure of internal credit would thus come into operation to the benefit, it is claimed, of all concerned.

These credits, being only for short terms and based to the extent of 80 per cent upon salable commodities, would remain out only so long as the activity of trade justified. As soon as the transactions they had been created to finance had been completed they would be withdrawn. On the other hand, when trade was active, the number and extent of such credits would increase. The currency would, therefore, expand and contract automatically in accordance with the legitimate needs of trade. Prices could thus be kept stable.

The system is thus designed to remedy the present unfortunate state of things under which commodity prices have fallen so continuously as to have brought industry largely to a standstill. It controls credit and not currency, and thus avoids the need for excessive gold reserves. At present currency is controlled, and not credit.

It exemplifies lines of thought which experts are exploring in their search for a currency system capable of world-wide use and devoid of the uncertainties to which gold as now used has proved to be liable. Mr. Peddie's book, "The Dual System of Stabilization," has recently been published by Messrs. Macmillan & Co.

GERMAN SECURITY DECREE

BERLIN, Nov. 13—President Von Hindenburg signed emergency decree permitting foreign sales of German securities, recently impossible because of a "gentlemen's agreement" among banks. However, proceeds of sales may not be transferred abroad, but must be paid into "blocked" accounts usable for repurchase only of other German securities. Proceeds may be used for certain other investments if authorities permit.

LONDON QUOTATIONS

LONDON, Nov. 13 (AP)—Consols for money today were 54⅝; De Beers 3⅜, and Rand Mines 2⅞. Money was 4⅝ per cent; discount rates—short bills 5¼@5½ per cent, and three months bills 5⅝@5⅞ per cent.

CALIFORNIA PACKING COMPANY

SAN FRANCISCO, Nov. 13—California Packing Co. omitted the dividend due at this time. In the two preceding quarters 50 cents was paid, previous to which the stock was on a $4 annual basis.

New York Bond Market

(Quotations to 2:50 p. m.)

	High	Low
Ab Straus 5½s '43	93	93
Albany PWP 6s '48	54½	54½
Albany & Susquehanna 3½s	82	82
Alleghany Corp 5s '44	50	50
Alleghany Corp 5s '50	37¼	35½
Amer & Foreign Pow 5s 2030	59⅜	57½
Amer Metals Co 5½s '34	74	73½
Amer Nat Gas 6½s '42	8⅝	8½
Amer Smelting 5s '47	99—	99¼
Amer Sugar Refining 6s '37	103	102⅞
Amer T&T 4½s '39 cv	115¾	115
Amer T&T col 5s '46	104⅞	104⅝
Amer T&T deb 5s '60	102⅞	102⅝
Amer T&T 5s '65	102⅞	102¾
Amer T&T deb 5½s '43	107¾	107¾
Amer WW & Elec 5s '34	97	97
Amer WW & Elec deb 6s '75	92	92
Amer Writing Paper 6s '47	35⅞	35⅞
Ann Arbor 1st 4s '95	44½	44½
Armour & Co 4½s '39	75¼	74¾
Armour & Co of Del 5½s '43	62½	62⅛
Associated Oil 6s '35	101¾	101¾
Atch T&SF adj 4s '95	84½	84½
Atch T&SF adp 4s '95 sta	85	85
Atch T&SF gen 4s '95	92⅜	92
Atch T&SF 4½s '48	102	102
Atlanta & Birm 4s '63	20	20
Atl Coast L L&N col 4s '52	73⅞	73⅞
Atl Gulf & WI col 5s' 59	48½	48½
Atl Refining deb 5s '37	97½	97½
Balt & Ohio 1st 4s '48	91	90½
Balt & Ohio 4½s '33	93¼	93
Balt & Ohio 4½s cv '60	69½	69
Balt & Ohio rfg 5s '95	82½	82½
Balt & Ohio 5s ct Swn div '50	92⅜	92⅜
Balt & Ohio 5s series D 2000	82	82
Balt & Ohio rfg 6s '95	95	94
Bell Tel of Pa rfg 5s '48 B	104¼	104¼
Bell Tel of Pa 5s '60 C	106	106
Beth Steel pur mon 5s '36	100⅛	100⅛
Beth Steel rfg 5s '42	100⅞	100⅞
Boston & Maine 5s '55	80⅞	80⅞
Bklyn Ed gen 5s A '49	107	107
Bklyn-Man Tr sf 6s '68	93¾	93¾
Bklyn Un Gas 5s '45	106	106
Bklyn Un Gas 5s '50	102½	102¼
Buff Gen Elec 4½s B '81	100⅜	100⅜
Buff R & P 4½s '57	59½	59½
Bush Term Bldg 5s '60	90	90
Calif Fruit P 5s '38	75	75
Calif Gas & Elec 5s '37	102½	102½
Can Nat Ry gen 4½s '54	83⅝	83⅝
Can Nat Ry 4½s '56	84¼	84
Can Nat Ry 4½s '57	84	83
Can Nat Ry 4½s '68	84	82⅞
Can Nat Ry 5s '70	90	90
Can Nat Ry 5s July '69	90	90
Can Nat Ry 5s Oct '69	90	89½
Can North 4½s '35	80	80
Can North deb 6½s '46	84½	84½
Can North deb 7s '40	101½	101
Can Pacific deb 4s	72	71
Can Pacific 4½s '46	84	83
Can Pacific 4½s '60	83½	82½
Can Pacific 5s '54	87	86
Can South 5s A '62	96	96
Carolina Clin & O O 5s '38	101½	101½
Cen of Ga 5s C '59	43	42⅜
Cen Pacific 5s '60	90	90
Certainteed 5½s '48	45	45
Ches Corp 5s '47	85	84½
Ches & O cv 4½s A '93	88⅞	88⅞
Ches & O gen 4½s '92	95½	95
Ches & O 4½s B	88	88
Chicago B & Q 3½s Ill div '49	83⅝	83⅝
Chicago B & Q gen 4s '58	90¾	90¾
Chicago & East Ill 5s '51	26	25½
Chicago G L & Coke 1st 5s '37	102	101½
Chicago Gt West 4s '59	56¾	56
Chicago M&StP gen 4s '89	65½	65
Chicago M&StP 4¾s	76	76
Chicago M&StP 4½s rcts E '89	70	69⅞
Chicago M StP&Pac adj 2000	14	12¾
Chicago M StP&Pac 5s '75	39⅜	38½
Chicago & Nw 4½s 2037	56¾	56
Chicago & Nw 4¾s cv '49	47½	47
Chicago RI&P rfg 4s '34	79	78½
Chicago RI&P 4½s '52	69	67½
Chicago RI&P 4½s cv '60	55½	54
Chicago TerHau & SE 5s '60	51	51
Chicago & W Indiana 4s '52	74½	74½
Chile Copper 5s '47	71	70
Cin Gas & Elec 4s '68 A	89	88¾
Clev CC&StL 4½s E '77	81	81
Clev Un Term 5s '73	103¼	102⅜
Clev Un Term 5½s '72	104¼	104¼
Colonial Oil 6s '38	34	34
Colo Industrial 5s '34	65½	65½
Colo & So 4½s '80 A	70½	70½
Columbia Gas&E Co 5s deb '61	88½	88
Columbia Gas&E 5s '52 May	90½	88¾
Columbus Ry Pr & L 4½s '57	95	94¾
Com Inv Trust 5½s '49	92¼	92
Con Ry 4s '54	66	66
Con Coal (Md) rfg 5s '50	27¾	27¾
Con Gas 4½s '51	99	98¾
Con Gas Co deb 5½s '45	106	105⅜
Corn Products 5s '34	102⅛	102⅛
Cuba Cane Sug Prod 6s '50	4	3¾
Cuba Nor Ry 5½s '42	31¼	31¼
Cumberland T&T 5s '37	101¾	101¾
Del & Hudson rfg 4s '43	85⅜	85
Del & Hudson 5½s '37	100	100
Den Gas & Elec 5s '51	97⅛	97
Den & Rio G con 4s '36	72	72
Den & Rio G Wn 5s '55	35	34
Detroit Ed 4½s D '61	98	97⅞
Detroit Ed col 5s '33	101	101¾
Detroit Ed 5s '49	103⅜	103⅜
Detroit Riv Tun 4½s '61	90	90
Detroit Un Ry 4½s '32	95⅜	95⅜
Dodge Bros sf 6s '40	90	88½
Duquesne P & L 4½s '37	101⅜	101
East Tenn Va & Ga con	99¾	99¾
East Cuba Sug 7½s '37	10¼	10¼
Edison El Co of Brooklyn 4s	96⅜	96⅜
Erie RR 1st con 4s '96	76	76
Erie RR cv 5s A '53	55	53
Erie RR ref 5s '67	57½	56½
Erie RR 1st con 7s '30	58½	58½
Erie RR gen 5s '75	56¼	55¼
Fla East Coast 5s '74	9¾	9¾
Fonda Johns & G 4½s '52	12	12
Fre Elk Mo Val 6s	100½	100½
Gannett 6s '43	89	88
Gen Bak Co 55½s '40	96¾	96½
Gen Cable Corp 5½s '47	65	65
Gen Mot Acc Corp 6s '37	102¼	102⅛
Gen Petroleum 5s '40	102	102
Gen Steel Cast 5½s '49 ww	68	68
Gen Theater Eqquip 6s '40	10⅞	10¾
Goodrich 6s '45	54½	52⅜
Goodyear Tire 5s '57	84½	84
Gotham S Hos '36	78	78
Grand Tk Ry Can 6s '36	98⅞	98⅛
Grand Tk Ry Can 7s '40	101	100¾
Great Northern 7s '36 A	103⅜	103½
Hocking Valley con 4½s '99	90¾	90⅛
Houston Oil 5½s '40	77	77
Hudson Coal 5s '62	46¼	45
Hudson & Man adj in 5s '57	63½	63
Humble Oil 5s '37	100	100
Humble Oil 5½s '32	100¾	100¾
Ill Central 4s '53	58	58
Ill Central rfg 4s '55	60	60
Ill Central 4¾s '66	49	46
Ill Central CSt&NO 4½s '63	53	51¼
Ill Central CStLNO 5s A '63	54½	64½
Inter Hydro El 6s '44	69	68¼
Inter Match 5s cv rcts '41	71½	70¼
Inter Match Corp 5s '47	68	67
Interlake Iron Corp 5½s	55	55
Inter Rap Tran rfg 5s '66	55½	545¼
Inter Rap Tran 5s sta '66	55	54⅜
Inter Rap Trans 6s '32	38½	38½
Int Ag col 5s sta '32	50½	50
Int Cement Corp 5s '48	80	79
Int & G Nor adj 6s '52	31	31
Int Mer Mar col 6s '41	59⅞	59¾
Int Paper rfg 5s A '47	64½	64¼
Int Paper 6s '55	53	52
Int Rys Cen Ar 5s '72	63	63
Int Tel & Tel 4½ s'52	61¼	59¾
Int Tel & Tel 4½s cv '39	72½	71⅜
Int Tel & Tel 5s '55	66	65
Kan City FtSMem 4s '36	76	76
Kendall Co 5½s ww '48	65	64½
Kan City P & L 4½s B	98¾	98⅜
Kan City Term 1st 4s '60	89¾	89
Kan Gas & Elec 4½s '80	89⅞	89½
Kresge Foundation 6s '36	98	98
Laclede Gas 5½s '53 C	91	91
Laclede Gas 5½s D	90	89½
Lake Shore & MS 3½s '97	77½	77⅛
L'Autaro 6s '54	15⅞	15
Lehigh C&N 4½s C '54	94	94
Loew's Inc 6s '41	92½	91
Long Island deb 5s '37	93½	93½
Louis Arkansas 5s '69	48	48
Louis Gas & Elec rfg 5s '52	102⅞	102
Manhat Ry con 4s '90	39½	39½
Market St Ry gold 7s '40	89½	89½
Meade 6s '45 ww	58	58
Midvale Steel col 5s '36	99½	99
Mil El Ry & Lt 1st 5½s '61	99¼	98¾
Mil El Ry & Lt 5s '71	99	99
Mo K & T adj 5s A '67	54½	54½
Mo Pacific gen 4s '75	48	47
Mo Pacific 5s F '77	66¼	65½
Mo Pacific 5s G '78	65½	65
Mo Pacific 5s H '80	65⅝	65½
Mo Pac 5s I '81	66¾	65⅝
Mo Pacific 5½s '49	54½	53⅛
Montana Power rfg 5s '43	101	101
Mut Fuel 5s	102	101½
Nat Dairy Prod 5¼s '48	95¾	95½
Nat Steel 5s	81½	80⅛
Newark Gas 5s	104	104
Newberry 5½s	85	85
New Eng T&T 4½s B '61	100¾	100⅝
Nat Ry Co of Mex 4s '51 A	3	2
N O Pub Ser 5s '55 B	80	79
N O T & M 4½s rcts '56	47½	47½
NYC&HR gen 3½s '97	74½	74½
NYC&HR con 4s A '98	84	82½
NYC&HR deb 4s '34	96½	96
NYC&HR 4½s N	81¼	79½
NYC&HR rfg & im 4½s 2013	81	79¼
NYC&HR 4s '42	85	85
NYC&HR rfg & im 5s 2013	88¾	87¼
NYC&HR cv 6s '35	102⅝	102⅝
NYC L SL cou 3½s '98	73	73
NY Chi & StL 1st 4s '37	93¾	93¾
NY Chi & StL 4½s '78	42⅝	40
NY Chi & StL 5½s '74	51½	51
NY Chi & StL 6s A '32	52	47
NY Connec Ry 4½s '53	91½	91
NY Edison 5s '44	105	105
NY Edison rfg 6½s '41	111¼	111¼
NY NH&H nc deb 4s '55	70	70
NY NH&H nc deb 4s '56	70	70
NY NH&H 4½s '67	79¾	79¾
NY NH&H clt 6s '40	99¼	99¼
NY NH&H cv 6s '48	102½	101½
NY&N Jersey 5s '32	100⅛	100⅛
NY Ont&W gen 4s '55	45	45
NY Ont & W rfg 4s '92	50	50
NY Steam Corp 6s '47	107¼	107
NY Tel gen 4½s '39	102¼	102
NY W'chester & B 4½s '46	68	67
Niag Falls Pow 5s '32	100½	100½
Niag Falls Pow 6s '32	100½	100½
Niag Share 5½s '50	80¾	80
Norf & W div 4s '44	94¾	94
Norf & W PC&C 4s '41	95	95
North Am Co 5s '61	92⅝	92⅝
Nor Am Ed 5s C '69	92	91
Nor Am Ed 5s A '57	93⅝	93
Nor Pacific pr ln 4s '97	84¾	84¼
Nor Pacific 6s B 2047	96	95⅝
Nor States Pow 5s A '41	101½	100⅝
Nor States Pow 6s B '41	105¾	105¾
Ohio Pub Ser 7½s A '46	110	110
Ore Short Line gtd 5s '46	104⅛	104
Ore Wash RR & N 4s '61	83	82
Pac G&Elec 5s '42	102⅞	102⅞
Pac Tel & Tel rfg 5s '52	104¼	104
Paramount Public 5½s '50	68¼	68¼
Paramount Bwy 5½s '51	93	92½
Paramount Fam Las 6s '47	74	74
Pathe Ex inc 7s '37	78¼	78
Penn Dixie Cement 6s '41	43	43
Penn Pow & Lt 4½s '81	93½	93¼
Penn Railroad 4½s D '70	79	78
Penn Railroad con 4½s '60	98¾	98¾
Penn Railroad gen 4½s '65	89½	89¼
Penn Railroad 4¼s D '81	85	85
Penn Railroad gen 5s '68	99⅝	99½
Penn Railroad gold 6½s '36	104	103¾
Peoples Gas L&C (Chi) 5s '47	103	103
Pere Marquette 5s '56	73	73
Pere Marquette 4½s '80	65	65
Phillips Pet 5¼s '39	62½	61¾
Philadelphia Co 5s '67	95⅝	95⅛
Philadelphia Elec Co 4s '71	93¾	93¼
Philadelphia Elec Co 4½s '67	99	99
Phil & Read C&I 6s '49	58	56
Pillsbury Flour M 6s '43	101⅛	101⅛
Pitts CC&StL 5s A '70	99	99
Portland Gen Elec 4½s '60	74¼	73¾
Postal Tel & Cable 5s '53	52	52
Pub Svc E&G 4s	93	93
Pub Svc E&G 4½s '67	99½	98¾
Pub Svc E&G 4½s 1970	99	99
Pure Oil 5½s '37	85	84½
Pure Oil 5½s '40	82½	82
Read rfg 4½s A '97	85⅜	85
Read rfg 4½s B '97	85	84
Remington Rand 5½s '47 ww	60	60
Republic I&S sf 5s '40	86	86
Republic I&S rfg 5½s '53	61⅛	61⅛
Rochester Gas 5½s '48	101¾	101¾
St Joseph Lead 5½s	94½	94
St Louis IM&S 4s R&G div '33	88	88
St Louis RM&Pac 5s '55	49½	49½
St Louis & SF 4s A '50	42½	42
St Louis & SF 4½s '78	33⅛	32
St Louis & SF 5s B '50	52	52
St Louis SW 1st 5s '52	43¼	42½
StP Union Depot rfg 5s '72	102⅞	102⅞
San Ant Pub Ser 6s '52	100	100
San Ant & Ar P 1st 4s '43	79	79
Seabdp Al con 6s '45	7⅛	7⅛
Seabd A L 6s ct	7	6⅜
Seabd All Fla Ry 6s A '35 ct	2½	2¼
Shell Pipe 5s '52	82	80⅛
Shell Union 5s '47	73	73
Shell Union 5s ct ww '49	72¼	72
Sierra & San F Pow 5s '49	100½	100½
Sinclair Cn O col 6½s '38	84	84
Sinclair Cn O col 7s '37	90	90
Sinclair Cru O 5½s '83	99⅞	99¾
Sinclair Pipe L sf 5s '42	98¾	98½
Skelly Oil Co 5½s '39	60¾	58
Smith A O 6½s '33	102	101½
Solvay Amer Invv 5s '42	89¼	89¼
Southern Bell Tel & Tel 5s '41	104¼	103⅞
Southern Pacific col 4s '49	79	78⅜
Southern Pacific rfg 4s '55	87¼	87¼
Southern Pacific 4½s '68	78½	77
Southern Pacific 4½s '81	77	76½
Southern Pacific SF Ter 4s '50	82	82
Southern Ry gen 4s '56	60	59
Southern Ry con 5s '94	95½	95½
Southern Ry gne 6s '56	76	76
Southern Ry gen 6½s '56	77	76⅛
Southwest Bell Tel rfg 5s '54	104⅜	104¼
Stand Oil NJ 5s '46	102⅜	-02
Stand Oil NY 4½s '51	97	96¾
Tenn Elec Power 6s '47	104½	104¼
Ter RR Asso StL rfg 4s '53	82	82
Texarkana 1st 5½s '50	83	80¾
Texas Corp 5s '44	88¼	87¾
Tex & Pac 5s B '77	75⅛	75
Tex & Pac 5s D '80	74¾	74¾
Third Ave adjj 5s '60	30¾	30¾
Truax Traer Coal 6½s '43	32	32
Union El L & P 1st 5s '32	100¾	100⅝
Union El L & P 5½s '54	102	102
Union Oil Cal 6s '42	102⅛	102
Union Oil Cal 5s '45 rcts ww	83½	83½
Union Pacific 1st 4s '47	96⅞	96⅞
Union Pacific 4s '68	80¼	76
Union Pacific rfg 4s 2008	85¾	85¾
US Rubber Co 5s '47	54¾	54¾
Utah Lt & Trac 5s '44	88⅜	88⅜
Utah Pow & Lt 5s '44	96	95½
Util Pow & Lt 5s '59 ww	61½	59¼
Util Pow & Lt 5½s '47	63	61⅛
Vanadium 5s '41	71¼	71¼
Virginia Ry 5s '62	96¾	96½
Virginia Ry & Power 5s '34	100⅜	100⅜
Wabash RR 4½s '78	36	35
Wabash RR 1st 5s '39	89¾	89¾
Wabash RR 5s B '76	41⅛	39
Wabash RR 2d 5s '39	81½	81½
Wabash RR 5½s '75	43	40
Walworth 6s '45	46	46
Warner Sugar 1st 7s '41	105	105
Warner Bros Pict 6s '39	44	43
Warren Bros 6s '41	57	57
West Shore 4s 2361	81	80½
Western Electric 5s '44	103¼	103
Western Maryland 4s '52	61	60
Western Pacific 5s A '46	54	52½
Western Union 5s '51	96	95
Western Union col 5s '38	100	100
Western Union 6½s '36	105⅞	105¾
Western Union 5s '60	96	94
Wheeling Steel 4½s B '53	69	69
Win R Arms 7½s '41	63	63
Winchester R Arms 7½s '41 ct	62¾	62¾
Wis Cen gen 1st 4s '49	43¼	43¼
Youngstown Sheet 5s A '78	80	80
Youngstown Sheet 5s B '70	81	80

LIBERTY BONDS

	High	Low	Last Nov13	Nov12
3½ '47	100.5	100.3	100.3	100.2
3½s reg	100.	100.	100.	
1st 4¼s '47	100.10	101.6	101.6	101.9
4th 4¼s '38	101.19	101.16	101.16	101.15
1st 4s	100.16	100.16	100.16	
US 3s '55	94.4	93.30	94.3	93.28
US 3⅛s '49	95.9	95.4	95.8	95.
US 3⅜s '43 March	99.10	99.4	99.10	
US 3⅜s '45 June	99.6	99.6	99.6	
US 3⅜s '47	99.10	99.10	99.10	98.30
US 3¾s '56	101.7	101.2	101.2	101.2
US 4s '54	103.2	102.29	103.	102.30
US 4¼s '52	107.12	107.12	107.12	107.4

FOREIGN BONDS

	High	Low
Abitibi P&P 5s '53	46¾	46
Antioquia 1st 7s '57	27½	26½
Antioquia 7s A '45	30	29
Antioquia 7s B '45	28	28
Antioquia 7s C '45	26¼	26¼
Antioquia 7s D '45	26	26
Antioquia III 7s '57	27	27
Argentine Gov 5s '45	60¼	60¼
Argentine Gov 5½s '62	56	55½
Argentine Gov 6s June '59	63¼	61⅝
Argentine Gov 6s May '60	61⅝	61⅝
Argentine Gov 6s Sept 60	63	62
Argentine Gov 6s Oct '60	63⅜	63⅜
Argentine Gov 6s Feb '61	62⅞	62¼
Argentine Gov 6s May '61	62	62
Argentine Gov 6s '57 A	62⅞	61⅝
Argentine Gov 6s '58 B	63	62
Australia 4½s '56	55½	54
Australia 5s '55	59¾	59
Australia 5s '57	59½	59
Austria (Gov) 7s '57	58	56
Austria (Gov) 7s '43	92⅞	92
Bavaria (State) 6½s '45	38⅞	37
Belgium (King) 6s '55	91¼	90½
Belgium (King) 6½s '49	97½	96½
Belgium (King) 7s '55	100	99¼
Belgium (King) 7s' 56	99½	98¾
Berlin (City) 6s '58	31	30
Berlin (City) 6½s '50	33	33
Berlin Elec 6½s '51	44	40
Berlin Elec 6½s '59	40	40
Berlin Elev (City) 6½s '51	42½	42
Berlin Elec 6s '55	38	36
Bogota (City) 8s '45	44	42
Bolivia (Rep) 7s '69	14¾	14¼
Bolvia (Rep) 7s '58	15½	15
Bolivia (Rep) 8s '47	17½	16
Bordeaux (City) 6s '34	101¼	101
Brazil 6½s '26-'57	28½	27¼
Brazil 6½s '27-'57	28	27½
Brazil (US) 8s '41	37½	36
Bremen 7s '35	49¼	49
Brisbane 5s '57	49	48¾
Brisbane 5s '58	48½	48½
Budapest (City) 6s '62	26⅛	26⅛
Buenos Aires 6s' 61 (Prov)	43	42
Buenos Aires (Prov) 6½s '61	41¾	40¼
Caldas (Rep) 7½s '46	40	37½
Canada Dom) 4½s '36	95½	95½
Canada (Dom) 4s '60	84	83⅝
Canada (Dom) 5s '52	96¾	96
Cauca Valley 7½s '46	39	35
Chile (Bank) 6s '61	26	26
Chile (Bank) 6½s '57	26⅛	26
Chile (Bank) 6¾s '61	39¾	39¾
Chile (Bank) 6s '62	26	26
Chile (Rep) 6s '60	23⅛	22
Chile (Rep) 6s Jan '61	22½	21⅛
Chile (Rep) 6s '61	24	22½
Chile (Rep) 6s '61 Sept	24½	24¼
Chile (Rep) 6s '62	22⅛	22⅛
Chile (Rep) 6s '63	24¾	22⅛
Chilean Loan 7s '60	21½	21½
Cologne (City) 6½s '50	37	37
Colombia Mtg Bk 6½s '47	32	32
Colombia Mtg Bk 7s '46	39½	39½
Colombia (Rep) 6s' 61 Jan	38	37
Colombia (Rep) 6s '61 Oct	38	36½
Cordoba (City) 7s '57	36	34
Cordoba (City) 7s '37	44½	44½
Cordoba (Prov) 7s '42	53	53
Cuba (Rep) 5s ('04) '44	83	82⅞
Cuba (Rep) 5s (14) '49	80¼	80¼
Cuba (Rep) 5½s '53	80¼	80
Cuba (Rep) 5½s '45	49⅞	49
Cundi (Rep) 6½s '59	33¼	33
Czechoslovakia (Rep) 8s '51	103	103
Denmark (King) 4½s '62	75½	75½
Denmark (King) 5½s '55	83	83
Denmark (King) 6s '42	92	91
Deutsche Bk 6s ctfs '32	80½	80
Dominic (Rep) 5½s 1st '40	58⅛	58⅛
Dresden 7s '45	38½	38
Duke Price Power 6s '66	88¼	88⅛
Dutch EI 5½s Nov. 53	90¼	90¼
Dutch EI 6s '47	95	95
Dutch EI sf 6s '62	95½	95½
Estonia RR Co 7s '54	44	44
Finland (Rep) 6½s '56	57¾	56¼
Finlaand (Rep) 7s '50	64¾	64¾
Frankfort 6½s '53	33¼	33
French (Rep) 7s '49	115	114⅜
French (Rep) 7½s '41	118¾	118¾
Gelsenkirchen Min 6s '34	50	48
German 7s '49	64	62½
Germ Cen Ag Bk 6s '38	52¼	50⅛
Germ Cen Ag Bk 6s July '60	44½	41½
Germ Cen Ag Bk 6s Oct '60	45½	45½
Germ Cen Ag Bk 7s '50	49¾	47½
Germ Con Agr 6½s '58 rcts	38	37¼
Germ El Pow 6½s '50	44	43
Germ Gen Elec 6½s '40	45	45
Germ Gov Int 5½s '65	40	38
Good Hope I&SW 7s '45	43½	43
Greek 6s '68	69	68½
Haiti (Rep) 6s '52	80	80
Hamburg 6s '46	43	42
Harpen 6s '49 ww	46	45
Hungary Ld Mtg 7½s B '61	42	39½
Hungary Mun 7s '46	27	25
Hungary Mun 7½s '45	29¾	28
Ilseder Steel 6s '48	35	35
Italian Credit Con 7s B '47	82½	82½
Italian Pub Util 7s '52	73½	72¾
Ita ly (King) 7s '51	90¼	90
Jap (Con Pwr) 6½s '50	61½	61½
Jap (Con Pwr) 7s '44	69½	69½
Jap (Im Gov) 5½s '65	76	74½
Jugoslavia Bk 7s '37	50½	50
Karstadt 6s '43	31½	30⅛
Kreuger & Toll 5s '59	60⅞	59½
Lombard Sl 7s '52 xw	70	70
Lyons (City) 6s '34	101¼	101¼
Marseilles (City) 6s '34	101¼	101
Medellin 6½s '54	28½	25⅛
Milan (City) 6½s '52	69½	69½
Montecatin 7s '37 xw	85	85
New South Wales 5s '57	52¼	52¼
New South Wales 5s '58	52⅝	52
Nord Rys 6½s '50	102½	102½
North German Lloyd 6s '47	40⅛	40
Norway (King) 5s '63	79¾	79
Norway (King) 5½s '65	82½	81
Norway (King) 6s '43	88¾	88½
Norway (King) 6s '44	89¾	89
Norway (King) 6s '52	89	88
Norwegian El 5½s '57	70	70
Nuremberg 6s '52	32	30
Oriental Dev 5½s '58	68¾	66¾
Oriental Dev Ltd 6s '53	71	71
Oslo G&E 5s '63	74¼	74¼
Paris-Lyons-Med 6s '58	101⅜	101⅜
Paris-Lyons-Med int ctf 7s '58	103¼	103¼
Paris-Orleans 5½s '68	100⅛	100⅛
Peru (Gov) 6s '60	15⅛	15
Peru (Gov) 6s '61	16¼	16¼
Peru (Gov) 7s '59	25	25
Poland (Gov) 6s '40	58¾	58½
Poland (Gov) 7s '47	58¼	58
Poland (Gov) 8s '50	61	60½
Porto Ale (City) 7½s '66	18	18
Prussia 6½s '51	36⅞	33¼
Prussia 6s '52	35¾	33
Queensland (State) 6s '47	70	69
Queensland (State) 7s '41	80	77¾
Rhine Westphalia 6s '52	50	49
Rhine Westphalia 6s '53 ww	49⅛	49⅛
Rhine Westphalia 6s '55 ww	51	49⅛
Rhinelbe 7s '46	45¼	45
Rio de Janeiro (City) 6½s '53	19½	18
Rio G do Sul (State) 6s '68	16½	15⅝
Rio G do Sul (State) 7s '66	20⅜	20¼
Rio G do Sul (State) 8s '46	33½	33½
Rome (City) 6½s '52	73	73
Rotterdam (City) 6s '64	98	98
Roumania 7s '59	63	63
Salvador (Rep) 8s '48	75	75
San Paulo (City) 6½s '57	21½	21½
Sao Paulo (State) 6s '68	19¾	19¾
Sao Paulo (State) 7s '40	63	62
Sao Paulo (Stat) 8s '36	45	44½
Sao Paulo (State) 8s '50	34½	34½
Saxon Pub Wks 7s '45	41	39⅛
Saxon State 6½s '46	42	42
Seine (Dept) 7s '42	105½	105½
Serbs Cro & Slov 7s '62	50¾	49
Serbs Cro & Slov 8s '62	55	53
Siemens 6½s '51	72	71⅛
Siemens 7s '35	79½	79½
Silesia Bk 6s '47	32	31
Silesia (Prov) 7s '58	43⅛	43⅛
Soissons (City) 6s '36	102	102
Sydney 5½s '55	49	49
Sweden (King) 5½s '54	90⅝	90⅝
Swiss Government 5½s '46	102⅝	102⅝
Taiwan Elec 5½s '71	69	69
Toho Elec Pow 6s '32	87	87
Toho Elec Pow 7s '55	69	68
Tokyo (City) 5s '52	46⅞	46⅞
Tokyo (City) 5½s '61	70½	68¼
Tokyo Elec Lt 6s '53	61⅛	60¾
Tolima (Dept) 7s '47	35	32
Tyrol 7s '52	52	52
Ujigawa El Pow 1st 7s '45	82	82
U K Gt Br & I 5½s '37	100	99⅞
U S S Copenhagen 6s '37	92½	92½
Uni Stl W Burback 7s '51	92	92
Uni Stl W 6½s A '47	35	32¼
Uni Stl W 6½s A '51	37	34
Uni Stl W 6½s C '51	36	35⅛
Uruguay (Rep) 8s '46	72	67
Uruguay (Rep) 6s '60	44½	44½
Warsaw 7s '58	43	42½
Westphalia El 6s '53	32⅜	28
Yokohama (City) 6s '61	76¼	76¼

Work Throughout Land Increasing

ONE of the best indications of gradual return to normal business conditions is the increase in employment in various industries. From Rochester, N. Y., comes the statement that 3400 workers of the Fashion Park Associates are being called back to work within the next few days. The American Locomotive Company has received an order for freight locomotives for the Lehigh Valley Railroad which will provide employment for 1800 men at the plant in Schenectady, N. Y.

The Southern Railway is planning industrial developments in the South which call for the employment of 773 additional workers. The Fisk Rubber Company plant at Chicopee Falls, Mass., has reopened after a long shutdown, employing 1600 men. The Evans-Inman Lumber Company, Hapeville, Ga., is resuming operations, affecting 550 men at the plant and the 40 logging camps controlled by the company.

DIVIDENDS

Underwood Elliott Fisher Company declared a dividend of 75 cents on the common and the regular quarterly dividend of $1.75 on the preferred, both payable Dec. 31 to stock of record Dec. 12.

Essex Company declared the regular semiannual dividend of $3, payable Dec. 1 to stock of record Nov. 12.

Wheeling & Lake Erie Railway Company declared a dividend of $7 on the 7 per cent prior lien stock for the period from Aug. 1, 1925, to July 31, 1926, payable Nov. 19 to stock of record Nov. 17.

United States Gypsum Company declared the regular quarterly dividend of 40 cents on the common, payable Dec. 31 to stock of record Dec. 15.

Boston Wharf Company declared the regular semiannual dividend of $3.50, payable Dec. 31 to stock of record Dec. 1.

Brooklyn Union Gas Company declared the regular quarterly dividend of $1.25, payable Jan. 2 to stock of record Dec. 1.

Phoenix Securities Corporation declared the regular quarterly dividend of 75 cents on the preferred, payable Dec. 1 to stock of record Nov. 20.

Laclede Gas Light Company declared the regular quarterly dividend of $2 on the common, payable Dec. 15 to stock of record Dec. 1.

Helena Rubenstein Incorporated declared the regular quarterly dividend of 75 cents on the preference stock, payable Dec. 1 to stock of record Nov. 20.

Lanston Monotype Machine Company declared the quarterly dividend of $1.50, payable Nov. 30 to stock of record Nov. 20, placing the stock on a $6 annual basis compared with $7 previously.

COMMODITY PRICES

Special from Monitor Bureau

NEW YORK, Nov. 13—The following are commodity prices quoted on the floor of the New York Produce Exchange, and comparisons with last week and a year ago:

Wheat, No. 2 red	.78⅞	.83⅛	.96⅞
Corn, No. 2 yellow	.60½	.63⅞	.90⅜
Oats, No. 2 white	.38½	.40⅜	.45
Flour	4.95	5.25	4.45
Beef, family	16.00	16.00	19.00
Pork	21.50	21.50	32.50
Lard	.0765	.0725	.1150
Cotton, Mid-up	.0660	.0660	.1100
Zinc	.0327½	.0315	.0437
Iron	15.51	15.76	18.76
Steel, bil Pitt	29.00	29.00	31.00
Copper	.07	.07	.11
Tin	.2312	.2375	.2635
Rubber	.0462½	.0460	.0887
Sugar	.0450	.0460	.0475
Lead	.0405	.0385	.0510
Print cloth	.0262½	.0362½	.0362½

CANADA'S WHEAT CROP

OTTAWA, Nov. 13 (AP)—Canada's wheat crop for 1931 is estimated at 298,000,000 bushels by the Dominion Bureau of Statistics. This is 26,600,000 bushels more than the estimate made last September. The 1930 wheat crop was 379,900,000 bushels.

COTTON EXCHANGE SEAT SOLD

NEW YORK, Nov. 13—The New York Cotton Exchange seat of J. M. Hicks has been sold to Richard Harriss for another for $19,500, up $850 from the previous sale.

J. & P. COATS CO., LTD.

LONDON, Nov. 13—J. & P. Coats, Ltd., declared a quartely dividend of 4½d., less tax, on the common stock.

New York Curb Market

By the Associated Press

INDUSTRIALS

Sales (in hundreds)	High	Low	12:30
550 †Alum Co Am	86¼	83½	85
14 Am Austin	¼	¼	¼
31 Am C Pow A	3	2¾	2¾
1 Am Corp	1⅛	1⅛	1⅛
4 Am Cyan B	5¼	5¼	5¼
2 Am & Fgn P war	8½	8½	8½
17 Am Gas & El	49¼	48⅛	48⅛
7 Am Nat Gas	¼	¼	¼
16 Am Sup Power	6⅛	6⅛	6⅛
1 Am Ut & G B vtc	½	½	½
8 Appalach Gas	1⅛	1	1
25 †As G & El ctf	51	51	51
1 As G & El al ctf	12	12	12
7 As G & El A	7	7	7
1 Autom Vot M	2⅞	2⅞	2⅞
B			
1 Blue Ridge cvt pf	25	25	25
2 Brit Celan	2⅛	2⅛	2⅛
50 †Bunk Hill & S	37	37	37
1 Bwana M'Kub	¾	¾	¾
C			
1 Can Marc Wirel	1½	1½	1½
1 Carnation	18½	18½	18½
1 Cent Pub S A	3⅜	3⅜	3⅜
4 Chain Strs Dev	⅜	¼	¼
*15 Cities Service	8	7⅞	7⅞
1 Colum O&G vtc	1⅞	1⅞	1⅞
6 Comwltr Ed rts	3⅞	3⅞	3⅞
2 Comwlth&So war	⅞	⅞	⅞
2 Comstock Tun	½	½	½
5 Cons Ret St	2½	2½	2½
7 Cord Corp	8⅞	8¾	8¾
1 Cosden Oil	⅞	⅞	⅞
1 Crocker & Wh	6½	6½	6½
5 Cusi Mex	¾	¾	¾
D			
1 Deere & Co	19	19	19
5 De Forest	1¾	1¾	1¾
3 Detroit Aircraft	½	½	½
4 Duquesne Gas	⅛	⅛	⅛
3 Durant Mot	1¼	1¼	1¼
E			
1 Eisler Elec	2⅛	2⅛	2⅛
33 El Bond & Sh	20⅝	20¼	20¼
1 El Bond & Sh pr	85	85	85
1 El Bo & Sh 5 pf	71	71	71
2 Europ El A	4	4	4
F			
2 Fiat rcts	6¾	6¾	6¾
5 Ford M Can A	15¼	15	15¼
3 Ford Mot Ltd	8⅛	8	8
6 Fox Theater A	1⅛	1⅛	1⅛
G			
1 Gen Aviation Corp	2⅞	2⅞	2⅞
2 Gen G&El cv pf B	25⅛	25	25
1 Gen Th Eq cv pf	1⅝	1⅝	1⅝
3 Golden Center Min	⅛	½	½
10 Goldman Sachs	3¼	3⅛	3⅛
H			
6 Hap Candy St A	½	½	½
3 Hudson Bay M&S	3¼	3¼	3¼
1 Hygrade Fd	3¼	3¼	3¼
I			
2 Imp Oil Can	11¼	11⅛	11⅛
1 Ind Ter Ill A	7	7	7
2 Ins Co N Am	40	40	40
2 Intercon Pow A	⅜	⅜	⅜
3 Internat ePt	11¼	11⅛	11¼
13 Inter Util war	⅞	⅞	⅞
1 Irving Air Ch	6⅜	6⅜	6⅜
L			
1 Lone Star Gas	10⅛	10⅛	10⅛
1 Long Is Lt	23	23	23
M			
1 Mead John	61¾	61¾	61¾
1 Mercant Strs	18	18	18
10 Mid West Util	10⅞	10⅝	10⅞
4 Mid W Ut pf xw	67⅛	66	66
24 Mo Kans P L	2⅛	2	2
1 Mo Kan P L B vtc	⅛	⅛	⅛
N			
4 Nat Am Co	1⅞	1⅞	1⅞
2 Nat Avia	4¼	4¼	4¼
2 Nat P Serv A	13	13	13
1 Nat Service	1⅛	1⅛	1⅛
2 Nat S T Sec A	3	2⅞	3
†10 N Eng Pow pf	66½	66½	66½
1 Newmont Min	18⅝	18⅝	18⅝
1 N Y Hond Ros	15	15	15
1 NY Tel 6½s pf	114½	114½	114½
8 Niag Hud Pow	8⅝	8⅜	8⅝
1 Niag Hud A war	1	1	1
1 Niag Shrs Md	4½	4½	4½
1 Niles Bem P	11½	11½	11½
2 Nitrate B	9-16	9-16	9-16
3 Nor Am Av A war	1-16	1-16	1-16
†50 Nor Pipe L	35	35	35
†20 Nor States P 6 pf	91	91	91
†50 Nor States P 7 pf	99½	99½	99½
O			
2 Ohio Cop	⅛	⅛	⅛
P			
9 Pennroad	4⅛	4⅛	4⅛
1 Pa Wat&Pow	54	54	*54
3 Peo Lt Pow A	1½	1½	1½
6 Pilot Radio A	3¾	3¾	3¾
4 Pitney Bowes	3¼	3¼	3¼
5 Plymouth O	10	9	10
2 Prod Roy	⅜	⅜	⅜
1 Pruden Inv	6½	6½	6½
R			
1 Railroad Sh	2	2	2
1 Rep Gas	2	2	2
1 Reynolds Inv	9⅛	9⅛	9⅛
S			
1 Sec Allied Corp n v	8	8	8
1 oSegal Lock	3⅜	3⅜	3⅜
1 Selected Indus	1⅝	1⅝	1⅝
4 Sentry S Con	⅝	⅝	⅝
1 Shenandoah	2	2	2
1 Silica Gel ctf	2⅝	2⅝	2⅝
†20 Sierra Pac El pf	81½	81½	81½
†50 Singer Mfg	190	190	190
*11 St Oil Ind	22	21¾	21¾
2 Stutz Mot Am	14⅛	13½	14⅛
1 Sunray Oil	½	½	½
†50 Swiss-Am El pf	63	63	63
T			
2 Texon Oil	6½	6½	6½
1 Transcont Air	4	4	4
4 Tri Utilities	¼	¼	¼
U			
6 Unit Founders	3⅛	3	3⅛
11 United Gas	3¼	3¼	3⅛
1 Unit Gas war	⅛	⅛	⅛
1 Unit Gas pf (7)	57	57	57
4 Un L&P A (1)	11½	11⅜	11⅜
1 US Elec Pow	2⅜	2⅜	2⅜
†50 US Play Cd (2½)	24	24	24
7 Unit Verde	4⅝	4½	4½
1 Util Pow & Lt	5⅛	5⅛	5⅛
W			
25 †West Mass	43	43	43
1 Wil-Low Caf	2½	2½	2½
50 †Wil-Low Caf pf	23½	23½	23½

CURB DOMESTIC BONDS

(Sales in $1000)

Sales	High	Low	12:30
1 Ala Pow 5s '68	99	99	99
4 Alumin Co 5s '52	100½	100½	100½
25 Am Cmwlth P 6s '40	34¾	34	34
7 Am E&Pw 6s '57 A	52¼	51	52¼
2 Am P&L 6s 2016	89½	89½	89½
10 Am Rad 4½s '47	95¾	95¾	95¾
2 Ark P&L 5s '56	91	91	91
6 Asso Elec 4½s '53	68½	66	66
5 A G&E 5½'38 inv ctf	44¾	44¾	44¾
3 As G&E 5s '50	51½	51½	51½
5 As G&E 5s '68	51	51	51
6 As G&E 4½s '49 C	45	44⅞	44⅞
8 Asso Ray 5s '50	47½	46½	46½
7 As T&T 5½s '55 A	75⅞	75½	75⅞
6 Bell T Can 5s '55 A	97½	97½	97½
3 Bell T Can 5s '57 B	97⅜	97⅜	97⅜
2 Bell T Can 5s '60 C	97½	97½	97½
1 Birmingh E 4½s '68	90	90	90
4 Can N Ry E 7s'35 E	101¼	101¾	101¾
3 Can Nat Ryy 4½ '51	84	84	84
5 Caro P&L 5s '56	97	97	97
1 Cent Ill P S 5s'68 G	91	91	91
1 Cen Ill PS 4½'81 H	81¼	81¼	81¼
2 Cen P&L 5s '56	81½	81½	81½
10 CentPubServ5½s'49	42⅞	42¾	42⅞
12 CentStEl5½s'54	50⅝	50½	50½
6 Cent St El 5s '48	48	48	48
2 CentStP&L5½s'53	62	62	62
5 ChicDistEl4½s'70A	78	78	78
74 Cities Ser 5s '50	56⅜	55⅞	55⅞
1 CitiesSerGas5½s'42	56⅞	56⅞	56⅞
10 CitiesSerPow5½s'52	67¾	67	67
5 ClevElIllum5s'39	103½	103½	103½
2 Comw'lthEdis4½s'56C	98	98	98
18 ComwlthEd4½s'60E	95	94	94
7 ComwlthEd4s'81F	87	86⅞	87
3 ConsGasUtil6½s'43A	22	20⅞	20⅞
5 ConsGasUtil6s'43A	43½	41	43
10 ContG&E5s'58A	72½	72¼	72¼
1 ContSecCorp5s'42ww	47	47	47
10 Crane Co 5s '40	95	95	95
5 Cudahy Pck 5s '46	99½	99½	99½
1 EastUtilInv5s'54A	38½	38½	38½
2 El P&L 5s 2030	71¼	71¼	71¼
6 EmpireO&R5½s'42	51	51	51
2 FedWater5½s'54	48⅛	48⅛	48⅛
2 Firestone Tire 5s'42	78	78	78
1 Gary E&G 5s'34 A	93¾	93¾	93¾
8 Gatineau Pow 5s'56	78⅞	78½	78⅞
5 Gen Mot Accp 5s'36	97⅞	97⅞	97⅞
6 Gen W Wks 5s'43 A	39½	37¼	37¼
1 Gillette 5s'40	87¾	87¾	87¾
4 Glidden Co 5½s'35	85	84	84
2 Gulf Oil Pa 5s'47	97½	97¼	97½
1 Houst G Gas 6s'43A	56	56	56
1 Houst L&P 5sA'53	100	100	100
1 Ill Pw&Lt 5s'56 C	86¼	86¼	86¼
3 Indep Oil 6s'39	88	88	88
2 Ind Serv 5s'50	67	67	67
1 Indnapls P&L 5s'57A	99⅝	99⅝	99⅝
13 Insull Ut Inv 6s'40B	58½	57¾	57¾
5 IntPowSec 7s'57E	86¼	86¼	86¼
30 IntPwSec 6½s'55C	85¾	85¾	85¾
1 InterlSecAm 5s' 47	55	55	55
1 Inters Pw 6s '52	61	61	61
1 Inters Pw 5s '57	78⅛	78⅛	78⅛
1 Invest Co 5s '47 Aww	73	73	73
2 Iowa Pub Ser 5s '57	89	89	89
4 Jon Laugh Stl 5s '39	100	100	100
1 JerCentP&L 5s'47B	100	100	100
1 Ky Util 5s '61 H	90	90	90
1 Kimberly Cl 5s '43 A	92⅝	92⅝	92⅝
10 Kop Gas&C 5s '47	90½	90½	90½
4 Libby McN&L 5s '42	83¼	83¼	83¼
3 Mass Gas 5½s '46	99½	99½	99½
1 Metro Ed 4s '71	82⅞	82⅞	82⅞
1 MidWUtil 5s '34	79¾	79¾	79¾
10 Mid W Util 5s '35	78	78	78
5 MinnGLt 4½s '50	82⅞	82⅛	82⅞
4 Miss P&L Co 5s '57	85⅛	85	85⅛
4 Miss Riv Pw 5s '51	102½	102½	102½
1 Montrl LH&P 5s'51A	92⅝	92⅝	92⅝
14 Narragansett 5s'57	100	100	100
1 N Pw&Lt 5s 2030 B	76	76	76
6 N Pb Serv 5s'78	54¼	54⅛	54⅛
2 Nevada Cal El 5s'56	82½	82⅛	82⅛
8 N Eng G&E 5s'50	71⅝	71½	71½
8 N Eng Pow 5½s'54	83½	83½	83½
2 N Eng Pow 5s'48	79	79	79
2 N Orl Pb Ser 4½s'35	85½	85½	85½
22 N Y Frgn 5½s'48 ww	68	67	67
8 N Y Pw&Lt 4½s'67	94½	94⅜	94⅜
1 Nor I P Ser 4½s'70E	89½	89½	89½
2 Okla G&E 5s'50	93	93	93
1 Pac G&E 4½s'60 F	95½	95½	95½
10 Pac G&E 5½s'52 C	104⅜	104⅜	104⅜
2 Pac West Oil 6½s'43	60⅛	60⅛	60⅛
1 Penn C P&L 4½s'77	87½	87½	87½
1 Penn C P & L 5s'79	100	100	100
5 Penn El 4s'71 F	83¼	83¼	83¼
1 Penn Tel Corp 5s'60C	99	99	99
1 Pitts Steel 6s '48	86	86	86
1 PotomacEdis5s'56E	96¾	96¾	96¾
2 PowCorpCan4½s'59B	61	61	61
10 Procter&Gam4½s'47	101⅞	101¾	101¾
1 PubSerNJ6s ctfs	109	109	109
17 PubSerNIll4½s'81F	91¼	91⅛	91⅛
6 PugSoP&L4½s'50D	78	77⅜	78
10 Rem Arms 5½s '33	88	88	88
1 RochCentPw5s'53	46½	46½	46½
2 Ryerson&Son5s'43	87¾	87¾	87¾
11 SafeHarWat4½s'79	96½	96⅜	96⅜
1 ShawingWP4½s'70D	84	84	84
7 ShawingW&P5s'70C	90¼	90	90¼
1 SEP&Los2025A xw	89¼	89¼	89¼
6 So Cal Ed 5s'52	101½	101½	101½
1 So Cal Gas 5s '37	90⅞	90⅞	90⅞
4 So'n Nat Gas 6s'44	44	44	44
1 SoNatGas6s'44 xp	45	45	45
1 So'w G&F 5s'57 A	80⅛	80⅛	80⅛
4 Superpow Ill 4½s'68	77	77	77
8 Tenn El Pw 5s'56	95¾	95	95¾
1 Tex El Serv 5s'60	90	90	90
2 Tex P&Lt 5s'56	94	93¾	93¾
3 Thermoid 6s'34	40	40	40
2 Tri Util 5s'79	5¼	5¼	5¼
3 Union Elec 5s'67 B	101¼	101¼	101¼
8 Union G Corp 5s'50	98	98	98
3 Un Lt & P 6s '75	74¾	74½	74½
1 Un Lt&P 5½s'59	96	96	96
35 Van Sweringen 6s'35	50¼	50¼	50¼
1 Wash W Pw 5s '60	100½	100½	100½
1 West Pa Pw 4s'61 H	95¼	95¼	95¼
FOREIGN BONDS			
4 Buen A Pr 7½s'47	53½	53½	53½
8 Buen A Pr 5s '52	53	51½	51½
1 Cauca Val 7s '48	29	29	29
1 Ger Cons M 7s '47	42	42	42
7 Gesfuerel 6s '53 xw	47	47	47
3 Hamburg El 7s '35	76	76	76
1 Hanover City 7s '39	40	40	40
5 MansM&S 7s '41 xw	42	42	42
2 Medellin Col 7s '51	35	35	35
12 Melbourne El 7½s '46	75	75	75
6 Parana Braz 7s '58	18	18	18
2 Ruhr Gas 6½s '53 A	42⅞	42⅞	42⅞
10 Russ 6½s ctf NC '19	2	2	2
2 Santiago Chile 7s '49	20	20	20
4 Stinnes 7s '46 xw	30⅛	30⅛	30⅛
2 Terni El 6½s '53	58	58	58
2 Tietz 7½s '46 xw	50¼	50¼	50¼
3 UnElSer 7s'56xw	60¼	60¼	60¼
2 Un Ind 6½s '41	37⅜	37⅜	37⅜

†—Actual sales. *—Ex-dividend. a—Plus extra. b—Plus 10% in stock. e—Paid last year. f—Payable in stock. g—Partly extra. h—Plus 5% in stock. k—Paid so far this year. j—Partly stock. r—Cash or stock.

MONEY MARKET

Current quotations follow:

	Boston	New York
Call loans—renewal rate	2½%	2½%
Commercial paper	4 @4½	4
Collateral loans	5	5
Time loans—		
Sixty-ninety days	3¼@3½	3¼@3½
Four to six months	3¼@3½	3¼@3½

	Today	Last Previous
Bar silver in New York	35⅝c	36¼c
Bar silver in London	21½d	21⅞d
Bar gold in London		109s 3d

Acceptance Market

30 days	3⅛@3
60 days	3⅛@3
90 days	3⅛@3
4 months	3⅜@3⅛
5 months	4 @3¾
6 months	4 @3¾

Leading Central Bank Rates

Atlanta	3½	Bombay	8½
Boston	3½	Budapest	8
Chicago	3½	Calcutta	8
Cleveland	3½	Copenhagen	6
Dallas	4	Helsingfors	8
Kansas City	3½	Lisbon	7
Minneapolis	3½	London	6
New York	3½	Madrid	6½
Philadelphia	3½	Oslo	6
Richmond	4	Prague	6½
San Francisco	3½	Paris	2½
St. Louis	3½	Riga	6
Amsterdam	3	Sofia	9½
Athens	11	Rome	7
Berlin	8	Tokyo	6.57
Berne	2	Stockholm	6
Bucharest	8	Vienna	8
Brussels	2½	Warsaw	7½

Foreign Exchange Rates

Current quotations in foreign exchanges compare with the last previous figures as follows:

Europe			
Sterling:	Today	Last Prev.	Parity
Demand	$3.77	$3.78½	$4.8665
Cables	3.77½	3.79	4.8665
France—franc	.0392½	.0393	.0392
Belgium—belga	.1396	.1395	.139
Italy—lira	.0517	.0517	.0526
Germany—mark	.2365	.2363	.2381
Austria—schill'g	.1400	.1380	.1407
Cz'ch'via—crown	.0296½	.0296	.0296
Denmark—krone	.2140	.2150	.268
Finland—finm'rk	.0210	.0200	.0252
Greece—dr'chma	.0129½	.0129½	.193
Holland—florin	.4022	.4025	.402
Hungary—pengo	.1740	.1740	.1749
Norway—krone	.2105	.2120	.268
Poland—zloty	.1130	.1135	.1122
Port'gal—escudo	.0365	.0365	1.0805
Rumania—leu	.0059¾	.0059½	.193
Spain—sepeta	.0867	.0870	.193
Sweden—krona	.2130	.2140	.268
Switz'land—franc	.1952	.1954	.193
Jugoslavia—dina	.0177	.0178	.193
Far East			
Hong Kong—dol	.2812½	.2937½	
Shanghai—tael	.3650	.3737½	*
India—rupee	.2887½	.3890	.3650
Japan—yen	.4900	.4950	.4984
Phil Islnds—peso	.4975	.4975	.50
Sts Stlments—dol	.4462½	.4487½	.5678
South America			
Argentina—peso	.2732	.2716	.4245
Brazil—milreis	.0625	.0625	.1196
Chile—peso	.1200	.1200	.12125
Colombia—peso	.9662	.9662	.9737
Peru—pound	.2800	.2800	.40
Uruguay—peso	.4550	.4550	1.0342
North America			
Canada—dollar	.9025	.9025	1.00

*Par unsettled.

MOUNTAIN STATES POWER

Mountain States Power Company reports for the 12 months ended Sept. 30:

	1931	1930
Gross	$3,457,654	$3,478,168
Net af exps & all tax	1,212,417	1,277,889
Total income*	1,442,364	1,407,862

*Before depreciation.

A CLEAN PLACE TO EAT

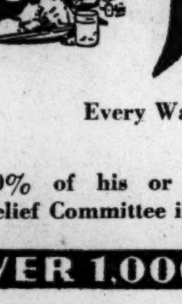

Waldorf

226 Huntington Avenue
Across the Park
1070 Boylston Street
BOSTON

Every Waldorf Employee This Week
DONATES
10% of his or her wages to the Unemployment Relief Committee in cities where restaurants are located.

OVER 1,000,000 MEALS A WEEK

CATTLE MARKET GENERALLY OFF FROM WEEK AGO

Fat Steers Exception—Hogs Have Gain—Sheep and Lambs Hold Steady

Special from Monitor Bureau

CHICAGO, Nov. 13—The fat catle market opened the week with an advance at the Union Stock Yards here, but sharp and uneven declines were noted on following sessions, most classes closing substantially lower than a week ago.

Hog prices scored an upturn this week, while sheep and lambs held about steady, according to a report by the Bureau of Agricultural Economics, United States Department of Agriculture.

Bulk of the feed steers and yearlings closed around 50 cents lower than a week ago, but largely 50 cents to $1 under the high time Monday. Yearlings and light steers were hit the hardest, choice heavy steers being in very small supply, and holding close to steady.

Light heifer and mixed yearlings grading medium to good closed 25 to 50 cents lower, while other grades held about steady. Beef cows lost 25 cents and more, while low cutters and cutters remained steady. Bulls wound up about steady with a week ago, but vealers declined $1 to $1.50 to the lowest level in many years.

Replacement steers opened 25 cents and more higher, but most of the advance was lost at the close. Medium weight fed steers topped the market at $12.15, and long yearlings reached $12.10 early in the week, the practical top at the close being around $11.75.

Strictly grain fed steers sold largely from $11 upward, with warmed-up and short-fed kinds $6.50 to $10, and grassers $4.50 to $6.50. Fat cows bulked at $3.25 to $4.50, and low cutters and cutters $2 to $3. The practical top on vealers late was $7, and sausage bulls $4. Outstanding light feeder steers reached $7.50.

The general hog market was up 25-35 cents, with pigs steady and packing sows 15-25 cents higher, compared with a week ago. Broad shipping was the main bullish factor.

The week's top was $5.15, and the closing top $5.10, with late bulk 220-300 pounds, $4.90-$5.10; 340-360 pounds, $4.85 and $4.90; 170-210 pounds, $4.75-$5.05; 140-160 pounds, $4.60-$4.90; pigs, $4-$4.50, and packing sows, $4.50-$4.60.

Very little change was in evidence in the lamb market from day to day. Better grade native and fed western lambs sold at $5.50-$6.25, a few $6.35-$6.60; medium to good range lambs, $4.75-$5.50 to killers; throwouts, $4-$4.50; fat ewes, $1.75-$2.75; white-faced, range feeding lambs, $4.25-$4.75.

MERGER OF DETROIT CARRIERS APPROVED

WASHINGTON, Nov. 13 (AP)—Consolidation of the Detroit, Toledo & Ironton, the Detroit & Ironton and the Toledo-Detroit Railroads was authorized today by the Interstate Commerce Commission.

The Detroit, Toledo & Ironton will take over the tracks and all assets of both of the other companies whose corporate existence will cease.

The commission attached to its approval a condition that the consolidation should not become effective until certain changes in financial arrangements and in the charger of the Detroit, Toledo & Ironton are made. These changes were outlined to the commission by the applicants when permission to merge was asked.

WOODS TRAVEL SERVICE
80 BOYLSTON ST. HAN. 1076
BOSTON, MASS.

EUROPE 1932 CRUISES

Conducted tours of Europe with limited and selected parties, special itineraries and unusual side trips have for many years been a feature of Woods Travel Service. Write for advance copies of special tours.

INDEPENDENT TOURS OF EUROPE—To all parts of Europe with special itineraries, hotel and transportation reservations arranged to suit your wishes. Rail, motor and air travel as desired.

WEST INDIES, MEDITERRANEAN, AROUND THE WORLD, etc., by all lines. All classes of accommodations.

BERMUDA — Semi-weekly sailings from Boston or New York. Special itineraries planned for organizations, groups and small parties.

STEAMSHIP TICKETS by all lines at regular tariff rates and no service charge.

Write for information covering any route, country, or mode of travel. Our offices are headquarters for complete travel service.

AMERICAN TOURS
Florida, California, etc., by all routes and methods of travel.

CORPORATE TRUST SHARES

Ask your Investment House or Bank About Corporate Trust Shares

6% QUARTERLY With Safety

STABILITY
is the keynote of this institution

Our latest circular report will explain our system of investments and reveal our exceptionally strong condition.

MEDFORD CO-OPERATIVE BANK
Medford, Massachusetts

RELATIONSHIP OF RAILROAD BONDS TO SAVINGS BANKS

Surveying the relationship of railroad bonds, as protected by the operation of the National Credit Corporation, to the savings banks of Massachusetts, Mr. Wilmot R. Evans, president of the Boston Five Cents Savings Bank of this city, and Mr. Harry P. Gifford, president of the Salem Five Cents Savings Bank of Salem, Mass., in a statement to the National Security Owners Association on behalf of the Massachusetts committee of that organization, said today:

"Massachusetts savings banks are watching with interest the organization of the National Credit Corporation, undertaken by a committee of bankers at the behest of President Hoover, and which is now reported to be largely completed.

"Though Massachusetts savings banks are not eligible for membership in this corporation, as legal restrictions placed upon their investments will prevent subscription to its notes, still by helping to maintain in a strong and liquid condition the market for railroad bonds, in which savings banks are large investors, the corporation will be rendering a distinct indirect service to the savings banks which will undoubtedly further enhance the sound position which they enjoy."

Foss Chocolates
Cynthia Sweets
H. D. FOSS & CO., INC., CAMBRIDGE, MASS.

New England Garages, Inc.
16-18 Stoneholm St., Boston
(Opposite 112 Norway St., three minutes from Christian Science church)
PARKING
Special Daily and Weekly Rates
WASHING TIRE SERVICE

"The cheapest is not always the best"

Our service of careful rug cleansing, repairing and remodeling is based upon years of experience—plus research—plus the finest modern equipment.

Adams & Swett
ROXBURY
Rug Cleaners for 75 Years
Phone HIGhlands 4100
Cold Storage for Rugs

Intercollegiate, Club and Professional Athletic News of the World

XTH OLYMPIAD NEWS CHEERFUL

Winter and Summer Contests Expected to Be Bigger and Better

NEW YORK, Nov. 13 (AP)—After a summer of financial stress, news concerning the Olympiad to be contested at Lake Placid and Los Angeles next year has turned bullish with indications now that the tenth revival of the Greek games will be bigger and better than ever.

Last summer several countries, among them France and Sweden, were uncertain whether they would be able to finance a team on the long trek to the snowy Adirondacks and then to sunny California. Yesterday Daniel J. Ferris, secretary-treasurer of the Amateur Athletic Union of the United States and therefore vitally interested in the coming Olympic games, beamingly predicted a record number of entries for the Olympics.

40 Nations Entered in 1928

The most nations ever entered in any Olympiad was at Amsterdam in 1928, where 40 were represented. If there are 10 more than that next year Ferris will not be surprised.

Cheerful news of the last few days received by the Associated Press included the action of the Spanish Cabinet in voting $40,000 toward the expenses of the Spanish team, a much larger sum than was expected, the decision of Italy to send two bobsled teams and several ski runners and jumpers to Lake Placid and the announcement of definite plans by Sweden to enter a strong team in both the winter and summer games.

Recent events in competition abroad and the announcement of Paavo Nurmi of Finland that he planned to enter the Marathon for the first time at Los Angeles has stimulated interest in and comment on the individual performers who will show their wares in the games.

Ladoumegue Fast Miler

In France recently, Jules Ladoumegue, who is supremely confident he can outfoot any man when he's feeling right, reeled off the mile in 4m. 9 1-5s. to break the old mark of 4m. 10 2-5s set by Nurmi eight years ago.

He also has done the 2000 meters in 5m. 23 2-5s. and three-quarters of a mile in 3m. 3-5s. during the last six months.

Nurmi believes he is capable of running the Marathon distance of 26 miles 186 yards in better than 2h. 30m. The best mark in the Olympics for the classic is over two minutes slower than that. There are plenty who are confident that if Nurmi sets himself the task of negotiating the Marathon in 2m. 30s. he will do just that. Ferris thinks Nurmi also will defend his Olympic title at 10,000 meters.

In a recent track and field meet in Japan two world field records were broken. Chuhei Nambui broad jumped 26ft. 2¼ins., a distance thought unattainable a short time ago, and Mikio Oda did 51ft. 1¾ins. in the hop, step and jump, two inches better than the record. Oda was the first Japanese champion at the 1928 Olympics, but it looks as though he might have company at Los Angeles. Juan Zabala, tiny Argentine runner, has been running everything from 5000 meters up to the Marathon in central European meets recently in time good enough to pace a normal Olympic field.

American athletes have been breaking no world marks this fall, but the showing of such fine college stars as Frank Wycoff, Vic Williams, Joe McCluskey, Ben Eastman, Jess Mortensen, Barney Berlinger and half a dozen others during the spring and summer indicated the United States will have at least a fair team ready to go to the mark when the nations parade in Olympic Stadium next July.

Davos Skating Dates Shifted

Special to The Christian Science Monitor

LAKE PLACID, N. Y., Nov. 13—In order to make it possible for European speed skaters to compete in the European championships at Davos, Switz., next January and still arrive in Lake Placid in time for the III Olympic Winter Games, which open on Feb. 4, the dates of the Davos meet have been shifted from Jan. 16 and 17 to Jan. 9 and 10, it is announced in a bulletin from Ulrich Salchow of Stockholm, president of the International Skating Union.

At Lake Placid an even division between the American and European styles of skating for the two major speed-skating competitions of 1932 has been effected. The races at the III Olympic Winter Games will be run off under American rules, states Mr. Salchow, while the world's speed-skating championships also at Lake Placid, Feb. 19 and 20, will be raced under the system in vogue in Europe.

Under the American rules the skaters race in heats from a common start without lanes, while the European skating regulations call for two men at a time skating in lanes against the watch.

This equal division of rules governing the two banner speed-skating events of the coming winter season is expected to result in a large European entry list for both the Winter Olympic and the world's championships, the star foreign skaters remaining in Lake Placid after the games to take part in the world's championship races.

NEW MAROON GOALIE

Special to The Christian Science Monitor

WINDSOR, Ont., Nov. 13—David Kerr, regular goalkeeper for Montreal Maroons of the National Hockey League last winter, has been sent here to play for Windsor Bulldogs of the International League. Norman Smith has been recalled by the Maroons and will play for them Saturday night at Montreal against Boston. The move was unexpected as Smith has less than six weeks professional experience, joining Windsor for the last seven games of the 1930-31 league schedule and starring in the playoffs. Kerr joined Maroons last winter, graduating from Montreal A. A. A. Allan Cup champions of 1929-30. Earl Roche of the Maroons has also been farmed out to Windsor.

Upsets Enliven Invitation Play

Special from Monitor Bureau

NEW YORK, Nov. 13—Several unexpected results enlivened the opening round of the Harvard Club invitation squash tennis tournament yesterday. This event replaces the annual fall scratch tournament, and is limited to 16 of the leading stars of the game.

The first surprise result was the defeat of Edward G. McLaughlin, of the Columbia University Club, by Burdett H. O'Connor, Crescent Athletic Club. McLaughlin ranked third on the national list last year, while O'Connor is No. 7. But the New Moon champion had the greater staying power, and took the match at 4—15, 15—2, 15—9.

Then R. Mason Kirkland of the New York Athletic Club, making his first appearance of the season, defeated Milton Baron of the Fraternity Club, who is staging a rather impressive comeback this season, 15—10, 15—10.

Both Harry F. Wolf, the United States champion, and Rowland B. Haines, his predecessor in the title, came through in straight games, though Henry S. Thorne of the Yale Club, though obviously out of condition, carried the Columbia University Club star to the final point in their first game, Haines winning 18—17, 15—2. Wolf defeated R. C. Hynson, the new Princeton Club star, 15—6, 15—2.

The other four winners were Edward R. Larigan, No. 4 in the ranking, of the Crescent Athletic Club, over Barnwell Elliott, N. Y. A. C., No. 9, Philip T. Moore, No. 5, over J. B. Quincy, of the second 10, Frank Barry Ryan Jr., Yale Club, also of the second 10, over his many-time opponent, Patrick J. Cohalan, and Murray Taylor, western champion, of the home club, over Gardner Hirons, Columbia University Club, both of the second group. The last match was the hardest fought of the day, with Taylor, also a veteran of many years' play, emerging victor by the score of 17—14, 9—15, 17—16. The summary:

HARVARD CLUB SQUASH TENNIS INVITATION TOURNAMENT—First Round

H. F. Wolf, N. Y. A. C., defeated R. C. Hynson, Princeton Club, 15—6, 15—2.

R. M. Kirkland, N. Y. A. C., defeated Milton Baron, Fraternity Club, 15—10, 15—10.

F. B. Ryan Jr., Yale Club, defeated P. J. Cohalan, N. Y. A. C., 15—1, 15—5.

B. H. O'Connor, Crescent A. C., defeated E. G. McLaughlin, Columbia University Club, 4—15, 15—2, 15—9.

E. R. Larigan, Crescent A. C., defeated Barnwell Elliott, N. Y. A. C., 15—2, 15—7.

P. T. Moore, Columbia University Club, defeated J. B. Quincy Jr., N. Y. A. C., 15—9, 15—9.

Murray Taylor, Harvard Club, defeated Gardner Hirons, Columbia University Club, 17—14, 9—15, 17—16.

R. B. Haines, Columbia University Club, defeated H. S. Thorne, Yale Club, 18—17, 15—2.

SUSPEND AMATEUR BILLIARD CHAMPION

CHICAGO, Nov. 13 (AP)—Frank I. Fleming of Champaign, Ill., national amateur three-cushion billiard champion, today was suspended and his title declared vacant on a charge of professionalism by the Amateur Billiard Association of America.

Fleming, who won the championship in the national tournament last spring, was charged with competing in a professional tournament recently.

A challenge match for the championship will be played between Robert B. Harper of Denver and Joseph Hall, San Francisco, in the latter city during December.

RANGERS BEAT CANADIENS, 4-1

Champions Outplayed—Chicago and Americans Win League Openers

NATIONAL HOCKEY LEAGUE STANDING

	W	T	L	Goals For	Goals Agst	Pts
AMERICAN DIVISION						
N Y Rangers	1	0	0	4	1	2
Chicago	1	0	0	2	1	2
Boston	0	0	0	0	0	0
Detroit	0	0	1	2	5	0
CANADIAN DIVISION						
N Y Americans	1	0	0	5	2	2
Montreal	0	0	0	0	0	0
Toronto	0	0	1	1	2	0
Canadiens	0	0	1	1	4	0

RESULTS NOV. 12

N. Y. Rangers 4, Canadiens 1.
Chicago 2, Toronto 1.
N. Y. Americans 5, Detroit 2.

Special to The Christian Science Monitor

MONTREAL, Nov. 13—The world champion Canadiens were defeated by the New York Rangers in the opening National Hockey League game here on Thursday night, 4 to 1, the visitors securing a three-goal lead in the second period after a scoreless opening period. Each team scored once in the final 20 minutes.

The Rangers deserved the victory, as they played the smarter hockey throughout, while Canadiens were away below their last year's form. The Habitants were careless in their passing, did not backcheck consistently and lacked finish around the Rangers' goal, where Roach played a brilliant game.

The visitors were also stronger in reserves and only one of their quartet of goals was scored with the first string forwards on the ice, Bill Cook scoring from a penalty faceoff in front of Hainsworth. Dillon and Somers, the latter a newcomer with the Rangers, were responsible for two goals, Dillon getting the third and fourth for the winners, both on passes from Somers. Keeling scored the other. The summary:

RANGERS	CANADIENS
F. Cook, Keeling, Gainor, lw	
	rw, Mondou, Gagnon, Larochelle
Boucher, Dillon, Desjardins, c	
	c, Morenz, Lepine, Rivers
W. Cook, Somers, Murdoch, rw	
	lw, Joliat, G. Mantha
Johnson, Brenner, ld	rd, S. Mantha, Munro
Seibert, Miller, rd	ld, Burke, Leduc
Roach, g	g, Hainsworth

Score—Rangers 4, Canadiens 1. Goals—Dillon 2, Keeling and W. Cook for Rangers; Joliat for Canadiens. Assists—Somers 2 for Rangers; Morenz for Canadiens. Referees—J. C. Smeaton, Montreal, and W. A. Shaver, Boston. Time—Three 20m. periods.

Special to The Christian Science Monitor

TORONTO, Nov. 13—The Chicago Black Hawks almost completely spoiled the official National Hockey League opening of the Maple Leaf Gardens here on Thursday night by defeating the Maple Leafs, 2 to 1, before 13,543 spectators, almost 500 more than the record for this city. The new Gardens called the standing room sign into use on the first night.

The game was a typical opening engagement, but the winners indicated that they have had more skating practice than the locals, but it was only the spectacular performance of Gardiner in the Chicago goal that kept the locals from scoring a victory. They outshot the Hawks by 51 to 38 and were close in on many occasions, but Gardiner stopped all but one shot from Conacher late in the second period.

March scored the opening goal within three minutes of the start, when a pass from Cook through the local defense enabled him to go in on Chabot. After the locals had tied in the second, Ripley scored the winning goal when he picked up a loose puck and gave Chabot no chance from close range. Gardiner, Abel, March and Cook were the best for the winners, while Chabot, Horner, Levinsky and Conacher were the most prominent for Toronto. The summary:

CHICAGO	TORONTO
Adams, Lowrey, Gottselig, lw	
	rw, Finnigan, Conacher, Darragh
Cook, Ripley, Miller, Romnes, c	
	c, Bailey, Primeau, Blair
March, Couture, Thompson, rw	
	lw, Cotton, Jackson, Gracie, Howe
Abel, Bostrom, ld	rd, Clancy, Horner
Wentworth, Graham, rd	ld, Day, Levinsky
Gardiner, g	g, Chabot

Score—Chicago 2, Toronto 1. Goals—March and Ripley for Chicago; Conacher for Toronto. Assists—Cook for Chicago, Primeau for Toronto. Referees—R. W. Hewitson, Toronto, and Gerald Goodman, London. Time—Three 20m. periods.

Special to The Christian Science Monitor

DETROIT, Nov. 13—New York Americans opened the National Hockey League season here last night with a 5-to-2 victory over Detroit Falcons before a crowd of 8000 fans. The teams went into the last period on even terms, with the fast-skating visitors beating goaltender Alex Connell three times to win comfortably. The Americans played much more effective hockey than pre-season exhibition games indicated for them. Each club scored once in the first and second periods. The summary:

AMERICANS	DETROIT
Emms, Massecar, Grosvenor, McVeigh, lw	
	rw, Cooper, Aurie, Filmore
Burch, Himes, Hughes, c	
	c, Goodfellow, Lewis, Creighton
Patterson, W. Kilrea, Lamb, rw	
	lw, H. Kilrea, Sorrell, Cox
Brydge, Ayres, ld	rd, Noble, Young
Dutton, Shields, rd	ld, Smith, McInenly
Worters, g	g, Connell

Score—New York Americans 5, Detroit 2. Goals—Burch, Lamb, Emms, Massecar and Himes for Americans; Smith, Aurie for Detroit. Assists—Himes 2, Burch, Lamb for Americans, Lewis for Detroit. Referees—G. J. Mallinson and Eusebe Daigneault. Time—Three 20m. periods.

RACQUET AND TENNIS CLUB WINS ANOTHER

METROPOLITAN SQUASH RACQUETS CLASS A TEAM STANDING

	Rounds W	Rounds L	Match's W	Match's L	P.C.
Racquet & T Club	3	0	14	1	1.000
Harvard Club	1	0	4	1	1.000
University Club	1	0	4	1	1.000
Yale Club	2	1	7	8	.667
Montclair Ath. C.	1	1	3	7	.500
Nassau Ctry Cl	0	2	3	7	.000
Rockaway H. C.	0	2	3	7	.000
Princeton Club	0	2	2	8	.000

Special from Monitor Bureau

NEW YORK, Nov. 13 — Racquet and Tennis Club, the 1931 champions, added another clean-sweep victory to their list in the metropolitan squash racquets Class A team championship yesterday, winning every match from Montclair Athletic Club, though Herbert N. Rawlins, their leader, was not in the lineup. Jay Iselin, assuming his proper place as No. 2 on the team, showed that he was back in form once more, by a straight-game victory over J. F. Callanan.

Yale Club scored on its own courts over the strong Nassau Country Club five, 3 to 2, with Elliott Pratt, the Glen Cove leader, and Van H. Cartmell, the team captain, winning the only matches for Nassau.

Two of the Class C matches postponed from the day before were played yesterday, with Heights Casino taking the odd match from Downtown Athletic Club on the courts of the latter, while Plainfield scored a clean sweep over Staten Island, 5 to 0 on the courts of the winner. The fifth individual match in the Union League-Yale Club match was also won by Yale, making the score, 5 to 0 in its favor.

METROPOLITAN SQUASH RACQUETS CLASS A TEAM CHAMPIONSHIP

RACQUET AND TENNIS CLUB 5, MONTCLAIR ATHLETIC CLUB 0

G. D. Debevoise, Racquet, defeated W. H. Coyle Jr., Montclair, 9—15, 15—11, 15—8, 7—15, 15—10.

W. J. Iselin, Racquet, defeated J. F. Callanan, Montclair, 18—16, 15—12, 15—8.

P. R. Pease, Racquet, defeated Conway Hoffman, Montclair, 15—10, 15—12, 15—9.

L. S. Haskins Jr., Racquet, defeated L. R. Dilks, Montclair, 15—10, 10—15, 15—5, 15—13.

W. A. W. Stewart, Racquet, defeated W. W. Cole Jr., Montclair, 15—10, 15—12, 10—15, 18—14.

YALE CLUB, 3; NASSAU COUNTRY CLUB, 2

Elliott Pratt, Nassau, defeated C. W. Gillespie, Yale Club, 15—10, 10—15, 12—15, 18—15, 15—12.

R. A. Goodwin, Yale Club, defeated Richard Peabody, Nassau, 15—10, 15—10, 15—6.

Gerard H. Cox, Yale Club, defeated H. T. Dickinson, Nassau, 15—11, 15—12, 17—16.

Van H. Cartmell, Nassau, defeated L. F. Bishop Jr., Yale Club, 15—10, 18—17, 17—18, 15—7.

W. M. C. Martin Jr., Yale Club, defeated E. L. Maxwell, Nassau, 7—15, 15—11, 15—13, 15—12.

HOCKEY NOTES

THE American Hockey League, claimant of major-league rating, and not in affiliation with the National Hockey League, is giving the latter organization no opportunity to ignore a challenge for the Stanley Cup this year because of being too late. According to the American League president, William F. Grant, the challenge will be made officially before the opening of the A. H. L. season.

Herb Drury, former Pittsburgh National League player, and, previous to that an amateur star on Pittsburgh teams for years, is taking a fling a refereeing. Drury was a popular player an an amateur in the United States and should prove a popular referee.

The home-ice advantage theory was quite shaken in the National League Thursday night, when visiting teams won all three games . . . Chicago held no favor in regard to Toronto's new rink and defeated the Leafs before a record home crowd . . . Conacher picked up a loose puck and scored Toronto's only goal and Primeau was given an assist, which may mean another season of freedom in giving assists . . . Americans lost all their exhibition games, but start the season with a league victory . . . The new ruling prohibiting managers from talking to referees during the game means little, for the team captain will convey whatever the managers wish said . . . A story from Montreal states that Fred Hitchman has resigned his captaincy of the Boston team because of the responsibilities incurred by the new ruling, and it looks like someone, trying to dig up a story, has placed the big fellow in a humorous situation, for the responsibility is not that great.

Eddie Vokes, a former Oakland center, has been released outright by the Chicago Black Hawks, who paid $5000 for him a year ago. He was given a trial by the Hawks and then farmed to London of the International League, where he finished the season. He has returned to his home in San Francisco.

Montreal Maroons defeated their "farm" team, Windsor, in Montreal, 7 to 1, Saturday night, and Windsor defeated Montreal in Windsor, 3 to 2, Tuesday night, satisfying the home crowds of each team.

Robert W. Taylor, right wing for the Boston Tigers and Boston Cubs last year and a local-born player, has been given his unconditional release by the club. With the number of new men available the Cub management did not believe Taylor would be of sufficient value to keep.

SKATERS WILL REPORT SOON

American Stars Begin Dec. 1 to Train for Olympics

Special from Monitor Bureau

NEW YORK, Nov. 13—Joseph K. Savage, chairman of the Olympic speed skating committee and president of the Amateur Skating Union of the United States, has announced that within a few days William M. Taylor, manager and coach of the 1932 American Olympic speed skating team, will issue a call to to the country's leading skaters to report for training at Bear Mountain, N. Y., on Dec. 1. It is expected that only those who qualified in the semifinal trials at Lake Placid last winter will be invited.

Irving Jaffee, who had the best time in the 1928 Olympic 10,000-meter race, will be the leading skater from this city. He is a member of the Middle Atlantic Skating Association. Ray Murray, Allen Potts, Bert Taylor, Walter Rutter and Carl Springer are other New Yorkers who are expected to begin to train on Dec. 1.

From the Adirondack Skating Association the following will be invited: Valentine Bialas, veteran of two Olympics; Milford Dietz of Saranac Lake, and Jack Shea, youthful Dartmouth College skater. Charles Delpier, Lloyd Guenthre, Eddie Wedge, and Melvin Johnson will represent the Michigan Skating Association. The Illinois Western Association will send O'Neill Farrell and Eddie Murphy, both of whom competed in the Olympics of 1928 at St. Moritz; and William Minster and Eddie Schroeder.

The squad of 17 or more skaters, all of whom will be notified by mail, will be quartered at Brentmere Cabin at Bear Mountain. Coach Taylor will have full charge of the squad and will direct the training.

Hiking, mountain climbing, calisthenics, skating and other forms of exercise will be on the program. Four regulation tracks of 400 meters each, the regular Olympic course, will be placed at the disposal of the squad. Taylor will begin on Dec. 1 to condition his men for the final trials, which are to be held about Jan. 10 at Newburgh or Bear Mountain.

For the purpose of raising funds for the training expenses, it is probable that the skaters will compete in a number of meets, such as the annual Newburgh carnival on New Year's Day and other meets.

Shea, Taylor, Murray, Guenthre and Farrell are sprinters; Murphy, Potts, Wedge, Taylor and Schroeder skate in the middle distance events, while Jaffee, Wedge, Taylor and Springer compete in the longer distance events. Most of the American skaters will compete in the world championship meet to be held at Lake Placid on Feb. 19 and 20, following the Olympics.

Mr. Savage also announced that the six women to compete for the United States in the exhibition races against other countries will be selected by the Olympic committee, which will base its selection o the showing of the women in the United States championship meet to be held at Oconomowoc, Wis., Jan. 15 to 17.

Yale Quintet Has 22 Games Booked

NEW HAVEN, Conn., Nov. 13 (AP)—The Yale University basketball team will play 22 games this season, including 12 at home, according to the schedule announced last night. Practice will start early next week, with the opening game against an alumni team Dec. 8. The Harvard University game, March 12, will conclude the season. The freshman team has scheduled 14 games.

A feature of the season will be a Christmas vacation trip, including games with University of Buffalo, Western Reserve University, Toledo University, Ohio State University and Carnegie Institute of Technology. The schedule is as follows:

Dec. 8—Alumni; 11—Rhode Island State at New Haven; 15—Providence College at New Haven; 18—Buffalo at Buffalo; 19—Western Reserve at Cleveland; 21—Toledo University at Toledo; 22—Ohio State at Columbus; 23—Carnegie Tech at Pittsburgh.

Jan. 11—Dartmouth at New Haven; 19—Pennsylvania at New Haven; 23—Cornell at Ithaca; 28—Springfield College at New Haven; 30—Pennsylvania at Philadelphia.

Feb. 6—Dartmouth at Hanover; 9—Princeton at Princeton; 17—Columbia at New York; 22—Princeton at New Haven; 24—Williams at New Haven; 29—Cornell at New Haven.

March 4—Fordham at New Haven; 8—Columbia at New Haven; 12—Harvard at New Haven.

Fourteen games, with an additional play-off with Harvard and Princeton if necessary, were listed in the schedule for the Yale hockey team also announced last night.

Both playoffs will be played in New Haven. Two open dates, which athletic association officials said would probably be filled, are on the schedule. In addition, the period between Dec. 28 and Jan. 1 will be spent at Lake Placid, although no definite plans have been made as to games during that time. The schedule is as fololws:

Dec. 16—Boston Hockey Club at New Haven; 19—Dartmouth at New York.

Jan. 2—Toronto at New York; 6—Boston University at New Haven; 8—Dartmouth at New Haven; 13—Open; 16—Boston Hockey Club at New Haven; 20—Clarkson at New Haven; 23—Crescent A. C. at New Haven.

Feb. 3—St. Nicks at New Haven; 6—Dartmouth at Hanover; 9—Open; 13—Princeton at New Haven; 20—Princeton at Princeton; 24—Princeton playoff if necessary; 27—Harvard at New Haven.

March 5—Harvard at Boston; 9—Harvard playoff at New Haven, if necessary.

SIX-LITER BOAT DOES 63.7 M. P. H.

VENICE, Italy, Nov. 13 (AP)—Prince Carlo Ruspoli, driving the speedboat Nanette, a six-liter craft, yesterday did 63.7 miles an hour on a straightaway run. There is no recognized mark for six-liter boats, but the record for the nearest class in America, boats of 340 cubic inches, is 50.99 miles per hour, set at Houston, Texas, July 2, 1927, by Richard Loynes in Miss California.

WESTHUS QUALIFIES

ST. LOUIS, Nov. 13 (AP)—"Bud" Westhus, St. Louis professional, yesterday cinched the southern sectional three-cushion billiard championship and qualified for the national tournament. Westhus won his third-straight match, defeating Neal Jones, Indianapolis, 50 to 35, in 60 innings. Westhus had a high run of 10. Jones' best effort was 4.

BY-PLAYS

THAT PLAYER-CONTROL QUESTION UP AGAIN

THE introduction of the "player-control" system of conducting intercollegiate games into Boston University football circles has not only brought up that much-mooted question once more; but it seems to have given considerable data which might well be used to show that, while those handling the academic affairs of a big university believe that "player control" is much to be preferred to the present system of "coach control," the undergraduates who are doing the actual playing seem to be decidedly opposed to it, at least the plan as devised by Prof. Frederick Rand Rodgers. To the outsider it looks as if the plan had not only failed to meet with the approval of the players; but it has resulted in the team having a most unsatisfactory season. Now efforts are being made to carry out a modified plan.

There are, no doubt, many instances where the coach of a college team has too much power in the handling of the players and the teams. In fact, there are no doubt cases where their power goes even farther. In all such cases there should be a decided change, but as to just how much of a change should be made is another question. There are a large number of colleges which are running their athletics in the right manner. In these the coach handles the men and sits on the bench during all the contests. At one or two of these, efforts have been made to have the coach quit the bench during the playing of the most important games, and the most prominent case of this is the Eastern Intercollegiate Baseball League, where the rules state that the coach shall not be on the bench. Last year the captains of the various teams were almost unanimously against this ruling, as they claimed they did not want to take the responsibility of running the game as well as playing in it. It is our opinion that the best way to give the game "back to the players" is to pick the right kind of coach, keep the scholastic standard up, and then let those who are playing the game decide on whether or not the coach shall run the team.

THE COLUMBIA SPECTATOR SPEAKS

When the Columbia Spectator charges college football with becoming a "semi-professional racket" it is making a rather severe indictment against that great college sport, and while it may apply such a term to college football as conducted in some of the colleges of the United States, there are many others which are unquestionably conducting the game in a perfectly proper manner. There has always been somewhat of a suspicion that some of the graduates, coaches and friends of some colleges have done more or less proselyting; but it is hard to think that "probably 80 per cent of the men who play college football in the bigger institutions are semi-professional athletes hired by assistant coaches who make annual pilgrimages to prep schools." The Spectator offers a number of changes with a view to making football a student activity, and all colleges which are maintaining their elevens along the lines indicated in the Spectator should certainly go to work and clean house; but it is safe to say that the majority of the bigger colleges are now conducting the sport as it should be conducted.

FEW COUNTRIES WILL BE MISSING

Reports are now reaching the United States regarding plans which the European countries are making toward sending athletes to the Olympic Games, which are to be held in the United States this coming year. The winter sports which will be conducted at Lake Placid, N. Y., will be here shortly, and, while reports indicate that one or two countries may not be represented as usual, it looks as if all of the leaders in those classes of sports would be present. As to the track and field games at Los Angeles in the summer, indications are that the chief candidates for title honors will be on hand, and already one of the greatest of track athletes—Paavo Nurmi of Finland—has announced that he will not only be on hand; but that he will set up a new world's record for the Marathon. Those who have followed his athletic career will be slow in saying that he will not make good.

PLAYERS WILL CONTROL THIS GAME

The Harvard and Yale football coaches have agreed to play a football game the day before their pupils meet in the big Harvard-Yale game at the Harvard Stadium. Well, it looks as if this was one game at least where the "player control" system would prevail.

POINT-AFTER TAKES ITS TOLL AGAIN

The last week-end gave some more evidence regarding the value of the point-after-touchdown. Harvard defeated Dartmouth by just that margin. Georgia also won from New York by the point. Wisconsin defeated Illinois in a "Big Ten" game by the same margin. Texas Christian won a Southwest Conference game from Rice the same way, while Kansas State College was defeated for the first time this year by having Iowa State convert the point-after while it failed to make good, and, what is still more, it resulted in K. S. C. being eliminated from a chance to win the "Big Six" Conference championship.

Springboks Win From Oxford 24-3

By Radio to The Christian Science Monitor

OXFORD, Eng., Nov. 13—The Oxford University Rugby football team, which numbers among its star players F. L. Hovde, an American from Minnesota, had an unfortunate experience against the touring South Africans here yesterday, and, with only 13 men on the field when the final whistle blew, was defeated 3 points to 24.

The famous "Springboks" scored by every possible method except two. They obtained two placed goals, two dropped goals, one goal from mark and one try, while Oxford registered one penalty goal. If either side had had a penalty try awarded to it the whole range of point scoring possibilities would have been explored.

It was a tragedy for Oxford that both their center three-quarters had to retire to the pavillion necessitating drastic rearrangements of the lineup. In the circumstances the Varsity performed heroically. One's impression is the Dark Blues would have been victorious in any case, but there is no doubt if they had had a full side throughout the contest they would have run the visitors fairly close. In defense they were splendid, but their attack was a disjointed affair (understandably) in which determined runs by Hovde at wing three-quarter back were a conspicuous feature.

Of the South Africans' play there is nothing new to say. They knew it all and did it all as only players can when they are welded into a team by constant practice together.

JUDGE W. P. STEFFEN TO RESIGN AS COACH

CHICAGO, Nov. 13 (AP) — Judge Walter P. Steffen last night announced that he would resign at the end of the present season as football coach at Carnegie Institute of Technology, Pittsburgh. Judge Steffen, who has "commuted" back and forth between Chicago and Pittsburgh for 18 years to handle the Carnegie squad in games, said he was "tired and had enough" in an address at the annual University of Chicago football banquet.

Judge Steffen, a graduate of Chicago and one of its greatest football stars, said:

"Football coaching is a tough game, and I have had enough during the past 18 years. Many times I have decided in the middle of a season, that it would be my last. This time I mean it. I am going to retire to the stands and become a "second guesser."

Steffen played at Chicago under Amos Alonzo Stagg in 1906-07-08, and during his last two seasons was named as quarterback on the late Walter Camp's all-America teams.

Judge Steffen has been a Cook County circuit judge since 1923 and his present term will expire in 1934.

TORONTO OFFICE AREA REPORTED LIMITED

Special to The Christian Science Monitor

TORONTO—Office space in Toronto in first class office buildings despite the business depression, is limited. A survey has been made by the Building Owners' and Managers' Association, which reveals a low percentage of vacancies covering the last two years of business depression.

Under ordinary conditions 10 per cent of vacancies is recognized as normal. The survey shows 10.92 per cent in the total floor area of 39 buildings. The total rentable space was 2,513,494 square feet. The vacancies totaled 274,479 square feet. "The survey shows a very healthy condition," stated K. N. Gray, president of the local Building Owners' and Managers' Association. "It is really on a par with normal times."

GLEDHILL NAMED TO HEAD RANKING

NEW YORK, Nov. 13 (AP)—Keith Gledhill, 1931 intercollegiate tennis champion from Stanford University, has been named No. 1 on the intercollegiate ranking list filed with the United States Lawn Tennis Association by Prof. Burnham Dell of Princeton University, chairman of the intercollegiate committee.

Gledhill, doubles mate of the national champion, H. Ellsworth Vines Jr., won the intercollegiate title at Haverford, Penna., last June from Bruce P. Barnes of the University of Texas, 3—6, 6—2, 6—1, 6—4.

The intercollegiate list is compiled solely from play in the intercollegiate tournament, and the ranking list follows the result of last summer's meeting.

Barnes is No. 2, followed by David N. Jones, Columbia University; Clayton Lee Burwell, Sewanee; Bryan M. Grant Jr., North Carolina; Edward Jacobs, Pittsburgh; Robert Ryan, Yale; W. F. Coen Jr., Kansas; Donald Stracham, Princeton, and Earl Taylor, Texas. Barnes and his doubles partner, Karl F. Kamrath, were ranked No. 1 in doubles, followed by Strachan and Walter F. Thomas of Princeton; Joseph Case and Charles Green, Pennsylvania; Ryan and William R. Bascom, Yale, and Jones and Raymond Stone, Columbia.

The rankings will be submitted to the executive committee of the U. S. L. T. A. at its meeting next month and then to the general meeting in New Orleans in February.

Bulk of Philanthropy Is Given for Religion

CHICAGO, Nov. 13 (AP)—What happens to the $2,500,000,000 income of America's eighth industry—philanthropy—was disclosed yesterday by Dr. Arthur J. Todd, professor of sociology at Northwestern University.

"Approximately half of it goes for religious purposes," he said. "Education gets 8 per cent, health 9.2 per cent, personal gifts to individuals amount to 11.6 per cent and foreign relief gets 9.7 per cent."

He said that 380 community chests in this country raised about $85,000,000 annually. Only Chicago, New York and Boston of the major cities have never adopted this plan, he declared.

YANKS SEND REESE TO ST. PAUL

NEW YORK, Nov. 13 (AP)—Jimmy Reese, utility infielder of the New York Yankees for two years, was released yesterday to the St. Paul club of the American Association in part payment for Infielder Jack Saltzgaver, who will report to the Yankees in the spring.

HOPPE LEADS 2400 TO 1509

PITTSBURGH, Nov. 13 (AP)—Willie Hoppe, former titleholder, who again seeks to wear the world championship 18.1 balkline billiard crown, last night continued to lead Welker Cochran, the champion, at the end of the eighth block of their 35-point match. Hoppe had 2400 points and Cochran 1509.

Samuel Hardy Expects England Will Be Next Davis Cup Winner

Frederick Perry and Bunny Austin Picked to Defeat Best United States Can Send in Interzone Final in 1932 and Then Take Trophy From France

By the Associated Press

NEW YORK, Nov. 13—Samuel Hardy, New York business man who captained the United States Davis Cup team on its unsuccessful quest of the historic cup at Paris last summer, expects England to be the next international tennis team champion.

Writing in the current issue of Tennis, organ of the United States Lawn Tennis Association, Hardy picks Frederick J. Perry and Henry, W. (Bunny) Austin to defeat the best America can send in the interzone final in 1932 and then take the Davis Cup from France, holder of the trophy since 1927.

As a basis for this belief Hardy points out the different conditions of play on the continent and in the United States, which, he says, will handicap the young squad America undoubtedly will send over again next summer. The French courts and ball are soft and work against the slashing type of game played in America.

If America is to win, the players should be sent abroad in May, Hardy says, for a full season of play on the hard courts of Europe. He would keep them out of the Wimbledon tournament, which is played on grass, only two weeks before the interzone final, and let a separate team take care of the comparatively weak opposition in the American zone.

Hardy suggests H. Ellsworth Vines Jr., the United States champion, Francis X. Shields, George M. Lott Jr., and Keith Gledhill, intercollegiate titleholder and Vines's doubles partner, as the best men for the 1931 squad.

Sidney B. Wood Jr., the 20-year-old member of the last Davis Cup team and champion of Wimbledon—winning by default from Shields in the final—is hardly ready yet for international team play where so much depends on every match, Hardy said.

"I believe Sidney Wood, as Wimbledon champion, should defend his title," Hardy writes, "but he should not be used next year in the Davis Cup, nor should he again be used on an international team until he has demonstrated, by reaching the final of a national championship or some similar event, that he can play through a really important match without cracking. I have always thought, and still do think, that Sidney has the shots and the game to go to the top. But he has been given numerous opportunities to establish his match-play qualifications, and on each occasion he has failed. Perhaps a year of more casual play will have a good effect."

Hardy also takes a gentle slap at feminine escorts of Davis Cup invasions. There was considerable criticism last year of the "honeymoon" trips of George Lott and John W. Van Ryn, who took their wives with them on a European tour, and the fact that Shields's fiancée was at Wimbledon and Paris.

INTERNATIONAL HOCKEY LEAGUE STANDING

	Won	Tied	Lost	Goals For	Goals Agst	Pts
Cleveland	1	0	0	3	1	2
Buffalo	1	0	0	3	2	2
Pittsburgh	0	1	0	2	2	1
Syracuse	0	1	0	2	2	1
Windsor	0	0	0	0	0	0
London	0	0	1	1	3	0
Detroit	0	0	1	2	3	0

RESULT NOV. 12

Pittsburgh 2, Syracuse 2, overtime.

THIRD-PERIOD RALLY TIES

Special to The Christian Science Monitor

PITTSBURGH, Penna., Nov. 13—Trailing 2 to 0 as they entered the third period, Pittsburgh Yellow Jackets launched an attack that brought two goals and a 2-to-2 tie with Syracuse Stars in the first International Hockey League game for both teams here last night. There was no scoring in the 10-minute overtime period. Teasdale scored for Syracuse in the first period and Palangio in the second. Ingram and Fraser scored for Pittsburgh in the third period.

ANOTHER CHANGE IN LEADERS

CHICAGO, Nov. 13 (AP)—Another quick change in the standing during last night's jamming left three teams tied for the lead in Chicago's twenty-sixth international six-day bicycle race at the Stadium. The young Belgians, Jean Van Buggenhout and Albert Buysse, remained among the leaders, but Willie Grimm and Franz Duelberg, who were tied with the Belgians earlier yesterday, gave way to the Americans, Freddie Spencer and Al Crossley, and the Italian-American combination of Learco Guerra and Reggie McNamara. The leaders had covered 1787 miles, nine laps with Spencer and Crossley topping the field in points with 196.

DETROIT WOMAN WINS WITH 48

Special to The Christian Science Monitor

PINEHURST, N. C., Nov. 13—Mrs. H. H. Rackham of Detroit, with a score of 48 for the 12-hole competition, yesterday won the Silver Foils golf tournament here. Mrs. E. C. Bliss of Boston also went around in 48, but took second prize when she lost

General Classified

Advertisements under this heading appear in the Atlantic, Central and Pacific editions of The Christian Science Monitor. Rate 60 cents a line. Minimum space four lines. An application blank and two letters of reference are required from those who advertise under most of these headings. Write or call for detailed information.

AGENTS WANTED

POLMET, THE WONDERFUL POLISHING CLOTH that cleans all metals without liquid, paste or powder; approved by "Good Housekeeping Institute"; sell at 25c; sample free. F. C. GALE CO., Dept. 102, 15 Edinboro St., Boston, Mass.

APARTMENTS—FURNISHED

NEW YORK CITY, East 49th St.-300 Park Ave., Sherry's—Sale or lease, beautifully furnished 12-room apartment, special paneling and wood carving; inquire Building Rental Office.

BOARD FOR CHILDREN

HAPPY home for normal children, temporary or permanent residence; scientific care combined with love and understanding; spacious grounds, well-equipped house; country, near Boston. EDITH L. CAPEN, Stepping Stones, North Scituate, Mass. Tel. Scituate 917.

HOMES WITH ATTENTION

The Maples
BROOKLINE, MASS.

A home with surroundings quiet and harmonious, where guests may have experienced care if needed or come for rest and study. (Under management of Mrs. Minnie J. Carter for the past 12 years.) State Maternity License. 12 Milton Terrace. Regent 1030. Asp. 6419.

POSTAGE STAMPS

OUR LATEST PRICE LIST offers over 2000 attractive sets of stamps, over 500 different packets; full line of albums, supplies. R. H. MOWER, 12 Geary St., San Francisco, Calif.

REAL ESTATE

HUDSON RIVER ESTATE

Situated on Milton Marine Plateau near city of Hudson, adjoining Artist Church Estate, overlooking the Hudson River and Berkshires; [illegible]

LLOYD M. HALLENBECK
[illegible], N. Y.
MANY OTHER BEAUTIFUL PLACES

REPRESENTATIVES WANTED

If you are selling dresses or anything pertaining to women, even if you are selling something else, you can certainly increase your income selling our imported costume jewelry direct to customers; consignments of stock sent, no expense except express; liberal commission. [illegible] HILL, 130 W. 42nd St., New York City.

SITUATIONS WANTED—MEN

EXECUTIVE ENGINEER, university graduate, [illegible] mechanical engineer, 20 years [illegible] design and maintenance [illegible] excellent record as efficiency [illegible] superintendent of production [illegible] Box A-19, The Christian Science Monitor, [illegible] Bldg., Pittsburgh, Pa.

Local Classified

Advertisements under this heading appear in this edition only. Rate 30 cents a line. Minimum space three lines, minimum order four lines. (An advertisement measuring three lines must call for at least two insertions.) An application blank and two letters of reference are required from those who advertise under most of these headings. Write or call for detailed information.

APARTMENTS—FURNISHED

NEW YORK CITY, Baychester—Three attractive furnished rooms, kitchen, bath, steam heat; 1 block from subway, 20 minutes from Christian Science church; couple [illegible] Tel. Chelsea 6260. Apartment [illegible]

NEW YORK CITY, 346 West End Ave. (91st St.)—Three-room beautifully furnished apartment; electric refrigeration and radio; ideal location. Schuyler 4-5842 before 11 a. m.

N. Y. C., 13th St., near 5th—Comfortable, [illegible] living room, bedroom, kitchen, bath, [illegible] old-time charm. Algonquin 4-3868.

APARTMENTS—UNFURNISHED

FLUSHING, N. Y., The Gibson, Northern Boulevard at 149th St.—Modern garden apartments, 2 rooms and dining alcove to 6 rooms and 3 baths from $65. Telephone Flushing 9-6181. In Yorkshire Gardens, Maple Avenue and Kissena Boulevard, 3 to 5 rooms. Telephone Independence 3-6777.

N. Y. C., 17 W. 95th—Large one room apartments, baths, kitchenettes, electric grates, improvements; $48 including gas. Riverside 9-3851.

APARTMENTS TO LET

BOSTON, Back Bay, opposite Art Museum—Small suites $38 up. 454 Huntington Ave.

CAMBRIDGE, MASS.—5 minutes from Christian Science church, delightful 4-room suite, $100 per month. Address V-13, The Christian Science Monitor, Boston.

Riverbank Court Hotel

On the Charles River Basin, corner Massachusetts Avenue and Memorial Drive, Cambridge end of Harvard Bridge at entrance to Northern and Southern Arteries

Transient and Permanent

An apartment hotel with atmosphere of home and complete hotel service. One, two and three rooms with bath, with or without refrigeration. 10 minutes to Boston shopping and theatre center by trolley. Abundant parking space.

WILLIAM W. DAVIS, Manager
University 2680 Cambridge, Mass.

87 ST. STEPHEN ST.

Suites, 1, 2 and 3 rooms, kitchenette and bath. Electric refrigeration. Rents $40 to $70. Apply on premises or

CHAS. E. CUSHING
209 Washington St., Boston Tel. Laf. 7040

SOUTHERN RAILWAY TO CONTEST BRIDGES

Special to The Christian Science Monitor

CHARLESTON, S. C.—The first movement to test the legality of South Carolina's 1931 enacted law requiring railroads to pay 40 per cent of the cost of constructing bridges and underpasses on railroads, has been made here by the Southern Railway in a suit filed against the State Highway Commission for an injunction to restrain the road body from proceeding with the proposed construction of three overhead bridges and two underpasses, which the railroad declares would cost it $62,200 as its 40 per cent of the total expense.

The railroad bases its objection on the contention that the law is unconstitutional, and that the structures are unnecessary, the present ones being amply adequate.

FARMS PREDOMINATE IN NORTH CAROLINA

Special to The Christian Science Monitor

RALEIGH, N. C.—With eight cities of more than 30,000 population, 13 containing from 10,000 to 25,000 and 30 with 2500 or more, North Carolina remains the most predominantly rural State in the Union, except Pennsylvania and Texas. These States have more rural residents than any of the others, but North Carolina continues to hold third place.

Only Texas, it was pointed out, has more farm dwellers than North Carolina. In 1930 this State showed a population of 3,170,276, of whom only 809,847, or 25.5 per cent, lived in cities and towns. Rural dwellers numbered 2,360,429.

Local Classified

Advertisements under this heading appear in this edition only. Rate 30 cents a line. Minimum space three lines, minimum order four lines. (An advertisement measuring three lines must call for at least two insertions.) An application blank and two letters of reference are required from those who advertise under most of these headings. Write or call for detailed information.

APARTMENTS TO LET
(Continued)

RICHMOND HILL, N. Y.—Six large rooms (3 bedrooms), enclosed porch; upper floor, 2-family house; convenient to transit; $75. Tel. Richmond Hill 2-0332.

WARE HALL
383 Harvard Street, Cambridge, Mass.
APARTMENTS WITH RESTAURANT SERVICE

Suite of living room, one or two bedrooms and bath; all are outside rooms; open fireplace; elevator operator on duty day and night; the dining room is exclusively for tenants; hardly five minutes' walk to Harvard Square, two minutes to surface cars. Univ. 3302. ALFRED J. WHITE, Manager.

DRESSMAKING

DRESSMAKING and remodeling, also tailoring; expert work with prompt service. MRS. MINNIE M. BROWN, 1191 Boylston Street, Boston. Kenmore 0761.

EMPLOYMENT AGENCIES

ALL kinds of office and sales positions for men and women. 198 Broadway, New York City. THE PERSONNEL COMPANY, Cortlandt 7-2363.

BUSINESS EMPLOYMENT SERVICE
CHARLES C. ALFORD
25 Church St., N. Y. C. Cortlandt 7-6938

EMMA ANDERSON
Select Domestic Help
Scandinavian a Specialty
809 Lexington Avenue, Bet. 62d and 63d Street
New York City Regent 4-0952

MRS. J. E. CURTISS—Business calls given careful, personal attention. 158 West 45th St., New York City. Bryant 8835.

FOR SALE—MISCELLANEOUS

FIREPLACE WOOD—Clean, hard, long burning sound birch and maple, properly seasoned, sawed to any length; $17 in cord lots, $9 in half cord, quick delivery. Call Mystic 6087 (Medford, Mass.)

PERSIAN KIRMANSHAH 9x12, blue with mulberry border, excellent condition; $250 (cost $1200). MRS. N. W. EDSON, 50 East Tenth St., New York City. Stuyvesant 9-5955.

TWO seats for Tuesday afternoon (Nov. 17) series of the Symphony concert. Tel. Weymouth 2384 (Mass.) [illegible]

HAIRDRESSERS

Elite Beauty and Barber Shop
specializing in Permanent, Finger and Marcel Wave, Haircutting for men, women and children. 560 Main St., Winchester, Mass. Tel. 0517.

HELP WANTED—WOMEN

WOMAN take charge of business woman's apartment and 4-year-old girl. Write BERGMAN, 1274 Fifth Ave., New York City.

HOMES WITH ATTENTION

PLEASANT home for rest and study for those needing care; all attentions available. MRS. CLARA E. RUSSELL, 176 Walnut St., Manchester, N. H. Tel. 4175.

HOUSES TO LET

ST. PETERSBURG, FLA.—Attractively furnished 2-story, 4 bedrooms, 2 baths, spacious living room, heat and all other modern conveniences, tiled first floor, garage for 2 cars with 3-room apartment; [illegible] rent for winter season. [illegible] 14th Ave. North.

MILLINERY

HATS made to fit the individual; expert hat remodeling; moderate prices. MME. REIS, 1 West 8th Street, Hotel Marleton, New York City.

MOVING AND STORAGE

LONG distance moving, house to house moving, packing, shipping, storage; work guaranteed; 50 years' experience. N. E. AUTO VAN CO., N. Stacey, Mgr., 421 Brookline Ave., Boston. Asp. 2807. Uni. 3795-W.

OFFICES TO LET

JACKSON HEIGHTS, N. Y.—Practitioner will share office; conveniently located in business section; arrange time to suit. Phone Pomeroy 6-0134. DAVID WEISS, 3722 82nd St.

PAINTING AND DECORATING

INTERIOR and exterior painting and decorating, paper hanging, upholstering, furniture repairing. PAUL PHILIPOFF CO., 71 Chestnut St., Boston. Tel. Haymarket 1469.

PAYING GUESTS

SILVER BIRCHES
Lake Ronkonkoma, Long Island, N. Y.
Artistic and cultured environment for study and recreation. Modern heating; open fireplace.
Booklet Ronkonkoma 16

PIANO TUNING

GUARANTEED AND EXPERT PIANO TUNING. MARCEL RIOU, 2053 45th St., Astoria, Long Island, N. Y. Tel. Astoria 10171.

PRINTING

MOST reasonable prices — anything — good service, announcements, programs, bills, menus, booklets; business, personal stationery; "make your own" Christmas cards; church work, plateless raised printing. CALL PRINTING CO., 15 East 16th St., New York City. Alg. 6-8147.

REAL ESTATE

Appraisals
Harris & Sprague (Inc.)
REALTORS—Founded 1877
637 Mt. Auburn St., Watertown, Mass.
Tel. Middlesex 2793

BERGENFIELD, N. J.—$9850; charming home in Bergenfield Gardens, English type, 6 rooms, tile bath, attic, sun porch, breakfast nook, plenty of large closets, Electrolux, gas range, inlaid linoleum, oak floors, chestnut trim, metal weather strips, copper screens, gutters and leaders, steam heat, oil burner; garage and driveway; plot 40x100; landscaped with evergreens; cement walks around house; cheap commutation to New York by bus over new bridge, or railroad to 42nd St. Ferry; near public school; Christian Science churches within 15 minutes' drive. Inquire GUSTAVE SANDBERG, "Real Estate," Washington Ave., Magnolia St., Bergenfield.

FOR SALE—Farm 186 acres in lower Dutchess, Harlem Valley; top of the world view; utmost privacy; excellent water; 65 acres tilled land in level stretch; old house, 2 wood paneled rooms. CHAS. STEIVER, Wingdale, N. Y.

MT. VERNON, N. Y.—Finest section, near schools, near 2 stations and bus; best construction; lowest price; may rent with option to buy. Hillcrest 4017-M.

ROOMS TO LET

ASK MISS ROLFE
Rooms in select homes $7.00 up.
504 W. 112th St., N. Y. C. University 4-8763

BOSTON—Available now; newly decorated, pleasant rooms; homelike. Suite 1, 82 Gainsboro Street.

BROOKLYN, N. Y., 1429 Union St.—Comfortable room, excellent bed; private family; Interborough subway; Christian Scientists preferred. Telephone Lafayette 2710.

N. Y. C., Riverside Drive 431 (116th St.)—Room, running water, double or single; permanent, transient; Christian Scientist preferred. University 4-5242.

N. Y. C., 427 Fort Washington Ave.—Master's chamber overlooking new Hudson River bridge; exceptionally desirable. DeCAMP. Wash. Hts. 7-0926.

NEW YORK CITY, 120 East 34th St.—Attractive studio doubles, running water, kitchenettes; maid service, telephone; clean, quiet, homelike. BAILEY.

NEW YORK CITY, 356 W. 21st St.—Two connecting rooms; rent double or single; sunny, modern apartment. Van Arsdale. Chelsea 3-2841.

N. Y. C.—Attractive single outside sunny room for rent; Dykeman subway; $6 week. 108 Elwood St., N. Y. C. Tel. Lorraine 7-3886.

N. Y. C., 840 West End Ave. (101st St.)—Connecting living-bedroom, suitable 3; kitchen privileges; reasonable. HERTZOG.

NEW YORK CITY, West 58th St.—Business person, large light room near park; private home. Telephone Circle 7-1015.

NEW YORK CITY, 601 W. 168 (Apt. 62)—Single-double, $9-$12; twin beds, closets, baths adjoining; permanent-transient.

RUGS

RUGS—RUGS—RUGS
ORIENTAL AND DOMESTIC
Dependable Merchandise at Unusually Low Prices
MR. JOHNSON
Care A. J. JINISHIAN & CO., Inc.
11th Floor, 295 5TH AVE., NEW YORK
Tel. Bogardus 4-3445

SITUATIONS WANTED—MEN

ARCHITECTURAL DRAFTSMAN position, any major northern city, wanted by young man; design preferred; master's degree with honors M. I. T. 1931; extensive study travel U. S. and abroad; married. Write P-35, Room 1804, 270 Madison Ave., New York City.

BUTLER and chauffeur, colored, wishes position; good references. CHARLES BUTLER, 707 South Third Ave., Mt. Vernon, N. Y. Hillcrest 1959-W.

CHAUFFEUR—Long experience; willing to travel; accommodation driving. W. L. SWIFT, 1084 Boylston St., Boston, Mass.

15 YEARS in printing business, editing, compiling, rewriting, college graduate, desires situation where his abilities will be of value. Box T-77, The Christian Science Monitor, Boston.

SITUATIONS WANTED—MEN
(Continued)

1931 M. I. T. graduate, age 22, seeks opening with radio or electrical concern; has S. B. degree in electrical engineering. R. N. VANDERWARKER, 45 Warren St., Taunton, Mass.

SITUATIONS WANTED—WOMEN

AMERICAN young lady desires position as housekeeper with elderly or business couple; refined, efficient homemaker; Protestant. Box T-76, The Christian Science Monitor, Boston.

BOOKKEEPER, thoroughly experienced, knowledge stenography; capable assuming responsibility. Write Box C-41, Room 1804, 270 Madison Avenue, New York City.

CAPABLE, refined lady willing to serve wherever needed in household; drives car. Room 493. Write Box B-62, Room 1804, 270 Madison Ave., New York City.

COLLEGE and kindergarten trained young lady wishes position as tutor, governess or traveling companion; finest of recommendations. Address G., 1734 Beacon St., Waban, Mass.

EXCELLENT COOK—Private or tea room; city or country. Tra. 7-3584. C. O. P., 251 West 81st St. (Apt. 2-N), New York City.

FORMER owner and manager of Mt. Royal Inn, thoroughly experienced in all branches of restaurant business; desires position anywhere; references exchanged. SUSIE J. BARNES, 2801 Rayner Ave., Baltimore, Md. Lafayette 1110.

GERMAN girl wishes position, general housework or chambermaid-waitress; New York City preferred. Call between 10 and 12, Scarsdale 327 (N. Y. C.)

HOUSEKEEPER for motherless home or business people. Write Box H-45, Room 1804, 270 Madison Ave., New York City.

REFINED woman, excellent housekeeper, cook, sewing, marketing, take charge business or motherless home. Write Box K-31, Room 1804, 270 Madison Ave., New York City.

SECRETARY - BOOKKEEPER, efficient, 12 years' experience; moderate salary. Write Box A-16, Room 1804, 270 Madison Ave., N. Y. City.

STOREROOMS FOR RENT

STORAGE ROOMS—75c per month per room. SEGERSON BROS., tel. H. P. 0285, 103-123 Fairmount Avenue, Hyde Park, Mass.

TEACHERS AND TUTORS

COLLEGE mathematics, high school mathematics, high school Latin. ROYAL WEYMOUTH, 541 Massachusetts Ave., Boston. Tel. Ken. 4089.

MAINE

AUBURN

Ford

Firestone Tires, Accessories and Storage
AUBURN MOTOR SALES, Inc.

Bearce-Richardson, Inc.
INSURANCE
All Kinds
Strong Stock and Mutual Companies
74 MAIN ST. Tel. 315

Flowers to Your Hostess on Thanksgiving Day
is a courtesy long remembered. Radiant Chrysanthemums, Roses or a cheery Plant for her table best express your appreciation of her hospitality.
GEO. M. ROAK CO., *Florists*
62 COURT STREET Tel. 980
Flowers Wired Anywhere

Francis Electrical Co.
ROY E. FRANCIS, *Prop.*
Electric Fixtures
Philco Radios
and all kinds of Electrical work.
74 MAIN STREET Tel. 4643

Winter Suits Overcoats
Gloves Munsingwear
L. E. FLANDERS CO.
62 COURT STREET

Highest Grade Foods at
OLFENE'S
Auburn's Big Public Market
174-178 COURT STREET

BANGOR

HEINZ
57 VARIETIES
LORD BROS.
Grocers
204 Hammond St. Tel. 8231

Smith's Specialty Shop
Now located at 41 HAMMOND STREET
Carrying our usual line of carefully selected Dresses, in beautiful materials, moderately priced. Also Hats, Jewelry, Hosiery and Kickernick Underdress.
CHRISTMAS GIFTS
of both beautiful and practical nature may be obtained in our shop.

WE PRESENT A NEW DEPARTMENT FEATURING
Si-en-Tiffick Shoes
$5 and $6
Walk-Over 44 MAIN STREET

The DYE HOUSE of experience
Fellows
18 Clinton St Tel 5167
173 State St. 2-0782

CHRISTMAS GIFTS
Toilet Articles, Fountain Pens, Perfumes, Candy, and many other suggestions to complete your Christmas List, at
CALDWELL SWEET CO.
26 MAIN STREET

THE
Standard Shoe Store
48 MAIN STREET
BUSTER BROWN SHOES FOR CHILDREN

C. E. LEACH & SON
Meats and Provisions
79 Pickering Square Dial 2-0023
266 Hammond Street Dial 6183

Spangler's Q NOT Q
Groceries
Bird's Eye Frosted Foods
in
Meats—Fish—Vegetables—Fruits

A Trial Order Will Convince
Nature never made, nor has man discovered a finer fuel than Famous Reading Anthracite, which is sold in Bangor by the
Stickney and Babcock Coal Co.
19 STATE STREET Tel. 22004—20623

MAINE

BANGOR
(Continued)

PRACTICAL CHRISTMAS GIFTS
The largest and most complete stock we have ever shown.
Hardware—Sporting Goods—Housewares
Automotive Equipment, Electrical Appliances
Toys
RICE and MILLER CO.
114 YEARS ON BROAD STREET

HART SCHAFFNER & MARX
CLOTHES
and Other Good Wearables
Miller & Webster Company

Rines Co.
43 MAIN STREET
COATS—DRESSES—HATS, also GLOVES, BAGS AND ACCESSORIES
Many Suggestions for Christmas Gifts may be found in our shop.

For Christmas
Our new Christmas stock is ready for your inspection. Appropriate gifts for all the family. Orders taken for personal greeting cards.
Mary N. Leadbetter Gift Shop
Room 15 61 MAIN ST., BANGOR, ME.

Brockway's Flower Shop
15 CENTRAL STREET
Buy your Thanksgiving flowers here. They will be sure to please you.

LEWISTON

MORE
of those popular genuine
Old Hickory Chairs
at $4.00
Old Hickory Rockers at $5
BRADFORD CONANT & CO.
LEWISTON

Complete Harper Method Service
Full line of Harper Method Cosmetics
The Harper Method Shop
HARRIET N. LOWRY, Prop.
Manufacturer's Bank Bldg. Lewiston

WE SELL
Cities Service Heating Oils
Domestic Fuel, Furnace Oil, Range Oil. Also Gasoline and Lubricating Oils
FRED C. McKENNEY
College & Sabattus Streets Tel. 3750

All the New Pack
Fruits and Vegetables
10c a CAN
FRED I. WILLS
50 ASH STREET Tel. 1000
DELIVERY SERVICE

PORTLAND

MEDITERRANEAN CRUISES
Why not visit the quaint and colorful Islands of the MEDITERRANEAN!
Short and long cruises now offered.
FRED E. GIGNOUX
TOURIST and TRAVEL BUREAU
Middle at Exchange Street, Portland, Me.

Langley's
J. G. LANGLEY
330-632 CONGRESS ST. 899 CONGRESS ST.
Both famous for Quality Food and Service
When in Portland give us a call.

LET
CARLES'
Be Your Hairdresser
514 CONGRESS STREET

Value Is the Essential Ingredient —You Get It From
ARTHUR C. ELLIOTT
PRINTER
29 EXCHANGE STREET, PORTLAND, ME.
Tel. Forest 118

LEON L. SMITH
Insurance Service
613 CHAPMAN BUILDING
PORTLAND, MAINE

MASSACHUSETTS

ARLINGTON

FOOD FAIR
Hutchinson's Market
ARLINGTON CENTRE
BIRDS EYE FROSTED FOODS

OUR HOMES ARE . . .
WHAT WE MAKE THEM
Do you brighten yours with Flowers?
Phone your order—It saves time.
Arlington 3090-3091
G. O. ANDERSON & SONS
901 MASS. AVE.

The F. E. Giles Dairy
Wholesale and Retail
Milk and Cream
Grade A a Specialty
341 SUMMER STREET Som. 3690
SOMERVILLE

BELMONT

HEINZ
57 VARIETIES
YOUNG'S MARKET
24 Leonard St. Bel. 0845-0846

GET YOUR
Downyflake Doughnuts
AND CAKES AT
111 TRAPELO ROAD
SPECIAL LUNCHES SERVED

Home Made Candies
Chocolates, Salted Nuts, Fudge
FLORA ELOSIA WHEELER
72 TRAPELO ROAD — Belmont 3443

BOSTON

Painting—Decorating
ARTHUR S. SWEET
92 WEST CANTON STREET Uni. 1871-M
Anything with Paint—Will Go Anywhere
SENSIBLE PRICES

MASSACHUSETTS

BOSTON
(Continued)

Do You Know?
We Carry
Standard Makes in Men's Wear
Mallory Hats
Saranac and Dents Gloves
Arrow Shirts and Collars
Madewell and Glastenbury Underwear
Genuine Horsehide Coats and Blouses
Genuine Suede Blouses
Tripletoe Hose
Cheney and Spur Royale Neckwear
Hickok Braces
Heavy Woolen Blouses
Sport Woolen Hose
English Woolen Hose
McPherson's
Established 1814
Oldest Hat and Glove Store in Boston
71-79 Hanover St., opp. Portland St.
OPEN EVENINGS

BEHIE SISTERS BEAUTY PARLORS
Shops of Confidence and Reliability
Located for Your Convenience
BOSTON
280 Dartmouth Street Tel. Ken. 5515
BROOKLINE
12 Pleasant Street Tel. Reg. 7803-M
BELMONT
1 Cushing Avenue Tel. Bel. 1578-J
NEWTONVILLE
849 Washington Street Tel. New. No. 5322
SWAMPSCOTT
252 Humphrey Street Tel. Jackson 2730
Special Rates for School Girls

Mabel P. Howard
CORSETIERE
Underwear—Hosiery
Christmas Gifts that are different
Carefully selected Christmas Cards
Kenmore 0773 Open Eves.
283A HUNTINGTON AVE.

OPERA TAILORS
Cleansers & Dyers
FURRIERS
Lowest Prices
106 St. Stephen St. Ken 8550

Fancy Fruits for Fastidious Folks
MAY & WESTLAND, Inc.
CHARLES LESLIE MAY
President and Treasurer
Wholesale and Retail
Fruits and Vegetables
Steamer Baskets—Family Trade Solicited
28 FANEUIL HALL MARKET
Boston—Telephone Richmond 0919

COSTUMES and WIGS
for all occasions, pageants, masquerades, operas, etc.
FOR RENTAL
Historic Costumes for Plays a Specialty
HAYDEN COSTUME CO.
Est. 1868 J. M. VINE, Prop.
786 WASHINGTON STREET, BOSTON
Uptown Branch, 6 Boylston Place, Boston

SHOE REPAIRING
HAT CLEANING
PAPPAS BROS.
189 MASS. AVE. Opp. Clearway

Your Old Hat Remodeled to Look Like New
Copying French Models
BLANCHE M. JOHNSON
12 WEST ST., BOSTON

Harriet H. Malcolmson Telephone
Catherine G. Briggs Kenmore 4042
Roosevelt Beauty Salon
195 HUNTINGTON AVE., BOSTON, MASS.
Specializing in Eugene Permanent Waving
Marcel and Finger Waving, Haircutting
Shampooing, Manicuring, Facials

The ADORABLE
177 MASSACHUSETTS AVE., BOSTON
Exclusive Frocks and Dresses, $6 up
SPECIAL SALE OF COATS, MANY FUR LINED
Formerly of Harrod's, London, England, Apparel of Distinction.

Anna E. Whittemore
Ladies' Hairdresser
Marcel and Permanent Waving
Artistic Bobbing Manicuring
Facials Hair Goods
120 Boylston Street Room 501 Dev. 7808

FLOWERS TELEGRAPHED TO ALL PARTS OF THE WORLD
August
118 MASSACHUSETTS AVE., BOSTON
At Mass. Subway Station Tel. KENmore 6829

INSURANCE
of Every Description
CHARLES LIFFLER
200 Franklin Street, Boston
1156 Columbus Avenue, Roxbury

MONARCH
Food Products
FOR SALE AT
EDWIN M. WARWICK
Meats—Provisions
35 Exeter Street, Boston
KENmore 6100

Little Building Stationery Shop
HELEN J. KEYES
GREETING CARDS
Commercial and Social Stationery
Fountain Pens and Office Supplies
80 Boylston Street Second Floor

Permanent Waving
with improved method.
Scalp Work, Finger Waving and Manicuring. FACIALS.
LURA B. COOK
55 Temple Place, BOSTON Liberty 9668

Alice W. Richardson
Joan Lincoln
ALL BRANCHES OF HAIRDRESSING PERMANENT WAVING
236 Huntington Ave., Boston Ken. 6159

Genuine Eugene Waving
Artistic Haircutting
W. RITTER
Room 725 Colonial Bldg.
Han. 0318

MASSACHUSETTS

BOSTON
(Continued)

J. M. Wasserman
LADIES' and GENTLEMEN'S TAILOR and FURRIER
CLEANING AT REDUCED PRICES
FURS REPAIRED AND RELINED.
301A HUNTINGTON AVENUE
Opp. N. E. Conservatory Tel. Ken. 8225

BRAINTREE

The latest models in P. N. Corsets
Comfolettes and Girdles
Prices range from $1.00 to $6.00
Part Wool Blankets, 70x80, 3-inch sateen binding, a good value at $1.25 each.
PARSONS DRY GOODS CO.
STORRS SQUARE, BRAINTREE

PETRO-NOKOL OIL BURNERS
Hanson-Gates Range Burners
Plumbing and Heating
W. D. AITKEN JR.
15 FRONT ST., Weymouth Tel. 0217

WARREN HARDWARE and RADIOS
Frigidaires—Hotpoint Electric Stoves
Agents for Bay State Paints
Bra. 0246-0552R 4 to 10 Elm St., Braintree

"EAT MORE FISH"
Boston Fish Market
Also serving or take out.
Fried Clams—Clam Chowder
Fish Chowder—Oyster Stew
342 Washington Street Braintree
Tel. Bra. 1293-M

BROOKLINE

(To Help You)
If the article which you need is not advertised in this issue of The Christian Science Monitor, call Advertising Records, COMmonwealth 4330.

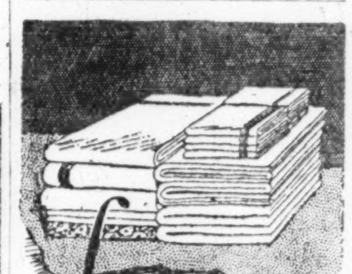

Laundry washed
TABLE LINEN
is snowy white
COMMONWEALTH LAUNDRY
348 Franklin Street, Cambridge
"Always Happy to Serve You"
PHONE UNIVERSITY 9201

In Brookline *It's*
FREY'S
Start the Season right
with a
FREY'S Permanent Wave
Our FINGER WAVES are perfect
Enjoy a correct MANICURE by our experts
BETTER CARE MEANS BETTER HAIR
276 Harvard St. Coolidge Cor.
TELEPHONE ASPINWALL 0800

HIGH IN QUALITY
YET LOW IN PRICE
Any overstuffed chair recovered, $9 for labor; sofa $17. Special men to do antique work. Best references furnished. We go anywhere with samples and estimate the cost. Come and see our work. Open evenings.
H. OSCAR UPHOLSTERING CO.
124 HARVARD ST., BROOKLINE
Tel. ASPinwall 8264

Try Our Famous Bakery Products
Gurley's
COOLIDGE CORNER
FRESH DAILY
Where the Food is SO GOOD

THE ORIGINAL
Florence E. Rand Hat Shops
1391 Beacon St., Brookline, near Park St.
Tel. Bea. 2092
433 Centre St., Newton Tel. New. N. 4914-M
Note the above change of address of Brookline Shop

Make your Gift Selections Here
Hamilton-Gruen and Waltham Watches
HOLMBERG & DOUGLAS
JEWELERS
COOLIDGE CORNER

Custom Clothes by
MILLS, Ltd.
Make a difference. Complete outfitters for men and boys. Stetson Hats—Arrow Shirts—Imported Hose—Neckwear.
312 HARVARD ST., COOLIDGE COR.

The IVY FLORIST
(Martin J. Carney, Proprietor)
Quality—Service
1044 Beacon Street Aspinwall 0285

Flowers for Thanksgiving
THE BROOKLINE FLOWER SHOP
710 WASHINGTON ST. (Wash. Sq.)
Tel. ASP. 5604
Member F. T. D.

CAMBRIDGE

Christmas Cards
Exclusive Designs
J. F. Olsson & Co.
43 BRATTLE ST.
Opp. Brattle Hall

MASSACHUSETTS

CAMBRIDGE
(Continued)

THANKSGIVING SUGGESTIONS!
Delicious Chocolates
Fancy Cream Mints—Bon Bons
Ice Cream made of Real Cream
Salted Nuts 90 cents lb. Pecans 90 cents lb.
Almonds $1.10 lb. Peanuts 50 cents lb.
FISKE'S CANDY SHOPS
3 Brattle St., Cambridge Tel. Univ. 8681
287a Huntington Avenue, Boston
Payson Park, Belmont Tel. Bel. 2265
Owned and Operated by Fiske

Ford
NEW CARS
USED CARS
LIVE SERVICE
Cambridge Authorized Dealer
Harvard Automobile Co.
1236 MASS. AVE. HARVARD SQUARE

George's Flower Shop
for
QUALITY SERVICE
and
REASONABLE PRICES
Located at HARVARD SQUARE
Univ. 2777

Chrysanthemums
—the favorite fall flower—
POMPONS
Plants, etc., for Thanksgiving
Brattle Square Florists
Members F. T. D.
27 BRATTLE STREET Univ. 4188

Costume Jewelry of the Latest Style
JOHN H. DERBY—JEWELER
2 STORES EST 1907
HARVARD SQ. CAMBRIDGE | DAVIS SQ. SOMERVILLE

Bell's Seasoning
Ocean Spray Cranberry Sauce
FINE TURKEYS
for THANKSGIVING
George H. Stockwell
36 BRATTLE ST. Univ. 7515-6

HAND CUT
Silhouette Christmas Cards
Many Studies and Subjects
NOW TAKING ORDERS
DALEY'S Inc.
HARVARD SQUARE

CLUETT SHIRTS, STETSON HATS, BANNISTER SHOES, HICKEY-FREEMAN CLOTHES
are a few of the many national brands carried by
Harvard Coöperative Society
HARVARD SQUARE

CHOICE FLOWERS
ARTISTICALLY ARRANGED
COVIN
Harvard Sq., Camb. Uni. 9490

CHARGE ACCOUNTS SOLICITED
The Minerva Bobbing Shop
of 2 ESSEX STREET Porter 1949
announces the opening of their branch shop at
373 Harvard St., Brookline
Aspinwall 1287
The same satisfactory work will prevail.

EXETER HALL DINING ROOM
Thanksgiving Dinner $1.25
The Same Good Food
6 PRENTISS STREET Univ. 6381
Make reservations NOW.

YELLOW CAB
CALL
PORTER 3000

Cyclone "Red Tag" Products
Bon Ami
Central Square Hardware Co.
669 MASS. AVE. UNIV. 6126

Just Hand It To
SUPERIOR LAUNDRY
For Superior Washing
PORTER 3780

DEDHAM

DEDHAM CUSTOM LAUNDRY
Tel. DEDham 0108 121-131 East St.
WE AIM TO PLEASE
Work called for and delivered in Allston, Back Bay, Brighton, Brookline, Dedham, Dorchester, Dover, Hyde Park, Walpole, Jamaica Plain, Medfield, Newton, Needham, West Roxbury, Norwood, Quincy, Roslindale, Roxbury.

Merrill's DRY GOODS
Now Displaying a Complete Assortment of
HOLIDAY MERCHANDISE
396 WASHINGTON ST. Tel. DED 1528

MONARCH
FOOD PRODUCTS
MEATS—GROCERIES—PROVISIONS
UNION MARKET
TEL. DED. 0015

FITCHBURG

PRINTING THAT SATISFIES
Society, Book, Commercial Programs, Window Cards
THE SERVICE PRESS
C. E. ROWLEY
804 MAIN STREET Tel. 4584

MASSACHUSETTS

FITCHBURG
(Continued)

MONITOR ADVERTISING INFORMATION BUREAU
If the service you wish is not advertised in this issue of The Christian Science Monitor, call Fitchburg 2096, where a bureau of local and national advertisers is maintained.

NICHOLS & FROST, Inc.
4-Button
Capeskin Gloves
3.00
Gloves made of soft, pliable skins, pique sewn, that give a very trim look to the hand.
Black, Dark Brown and Willow

"CANADA DRY"
F. L. Drury & Sons Co.
800 Main St.

Atwater Kent Radio
1932 Model
Better Than Ever
Lower Priced Than Ever
IVER JOHNSON SPORTING GOODS CO.
466 MAIN ST. Tel. 727

Thanksgiving Puddings and Fruit Cakes
Pies—Cakes—Parker House Rolls
PENNY BRYN SHOPPE
558 MAIN STREET Tel. 1854

BROOKS'
THE STORE UNUSUAL
VISIT OUR
Restaurant and Gift Shop
MAIN STREET AT OLIVER

AGENTS FOR
Lowe Brothers Paints and Varnishes
FITCHBURG HARDWARE CO.
314-316 and 689 MAIN STREET
Phone 1670

Saxon-Weave
Suits and Overcoats
It is truly fine clothing that represents the maximum value for the price. Complete stock here.
F. H. LANE COMPANY
530 MAIN STREET

We use Ivory Soap exclusively and guarantee satisfaction at the
Palace Steam Laundry
342-344 Broad St. Tel. 1041

Harper Method Shop
IDA P. HOUGHTON, Proprietor
Frederics Permanent Wave
Shampoo—Marcel—Finger Wave
Manicure
THE JOHNSONIA Tel. 3436

We specialize in
Fitting Children's Feet
ALL STYLES—ALL SIZES
GEORGE BROS.
386 MAIN STREET Corner Mill

Fitchburg Coal Company
We can supply you with
FUEL OIL
4 Day Street Tel. 456

RITTER *for Flowers*
Plants and Cut Flowers for All Occasions
219 MAIN STREET Tel. 415

Thanksgiving Special
Set of Rogers Flat Silver
PRISCILLA Pattern
The Price Is Very Low
RICE & CO., 350 Main St.

Special Baby Milk
Pasteurized Milk and Cream
Buttermilk and Fresh Eggs
CLOVER HILL FARMS
WHERE QUALITY COUNTS
Tel. 737

GLOUCESTER

The BOSTON STORE
WILLIAM G. BROWN CO.
The Big Department Store of the North Shore
"THE STORE OF SERVICE"
Twenty-Nine Departments
Located on Five Floors

GREENFIELD

NATIONAL WOOLEN WEEK
November 9 to 14th
Splendid Showing of Suitings and Coatings, 59c to $3.75
WILSON'S
GREENFIELD, MASS.

Groceries, Meat, Fish
Vegetables and Fruit
FRANK N. LYMAN
54 Federal St. Tel. 1211
Greenfield, Mass.

INSURANCE
All Kinds
HENRY D. PACKARD, *Agent*
318 Main St., Greenfield, Mass.

BALL'S MARKET
11 SCHOOL STREET
Fancy Meats and Groceries
HEINZ *57 Varieties*
Free Delivery in Greenfield and Deerfield

HAVERHILL

Arch Preserver Shoes
AAAA to EEE
WE FIT YOUR FOOT and YOUR POCKETBOOK
LORRAINE BOOT SHOP
27 MERRIMACK STREET Tel. 3640

SEE NEXT PAGE

MASSACHUSETTS

HAVERHILL
(Continued)

Philbrook-MacKenney Shop
Incorporated
Foundation garments of leading makes, Lingerie, Hosiery, Hand-finished linens, Costume jewelry, Toilet preparations.
64 MERRIMACK ST. Tel. 1352

Carefully Selected Poultry
Everything for the THANKSGIVING DINNER at
TAYLOR'S MARKET
18 WINTER STREET Tel. 230

The Harper Method Shop
HELEN K. HORTON, Prop.
Care of Hair, Skin and Hands
TAYLOR ARCADE
Room 45 Tel. 930

The STATIONERY SHOP
Calls attention to an especially fine assortment of
Christmas Cards
27 WASHINGTON SQUARE Tel. 1472

You'll Want Pickard's Ice Cream for Thanksgiving
Phone your orders early.
also Kemp's Salted Nuts
Lovell and Covel Chocolates
20 WINTER STREET Tel. 2479

New Fall Overcoats and Suits made by FASHION PARK
exclusive at
The Manhattan Shop
9 Merrimack Street

Flowers for All Occasions
at the
BRACKETT FLOWER SHOP
LENDING LIBRARY
34 WINTER STREET Tel. 188-W

HOLYOKE

Steiger's
Pre-Christmas Book Sale
Art *Poetry*
Travel *Drama*
History *Fiction*
Biography *Literature*
Children's Books
At Less Than One-Half Publishers' Prices
November 16 to 20
They're books that you'll be proud to own and proud to use as gifts. They represent the selected stock of the largest publishers in America.

At ease in
Natural Bridge Shoes
$5.00 and $6.00
NAPOLEON BAIL
Shoe Store and Repair Factory
168 HIGH STREET

Automotive Electrical Service
Batteries, Radiators and Shock Absorbers
FRAZIER'S
1545 DWIGHT STREET

Brothers' and Sisters' Suits
Assorted colors in sizes 2 to 6 years.
88c
The REAL BABY SHOP
262 MAPLE ST., *Opp. Strand Theatre*

For Electrical Appliances
Toasters, Percolators, Irons
SHOP AT
Osborne Hardware Co.
245 HIGH STREET

Say it with Flowers
Flowers sent by wire to any part of the United States
Clark's Flower Shop
466 DWIGHT STREET

HYDE PARK

1210 RIVER STREET
Tel. H. P. 1515
Zuno Bros
FOR THANKSGIVING
FRUITS and VEGETABLES

D. P. SIMPSON
MEATS
GROCERIES-PROVISIONS
FREE DELIVERY—
TELS. H.P. 0420-0421

Plants and Cut Flowers
Hyde Park Florist
Prop. S. MATTHEWS
1 Fairmount Avenue
Tel. H. P. 1260
Greenhouse
984 Hyde Park Ave.
Tel. H. P. 2430

Paul D. Taylor
WOMEN'S CUSTOM-MADE SUITS AND COATS, $40.00
ALTERATIONS ON FURS
RELIABLE MERCHANT TAILOR SERVICE
41 Fairmount Ave. Tel. H. P. 0031

Eveready Prestone
Paints, Hardware, Radios, Electrical Appliances
E. H. KEARNEY
3 Fairmount Avenue Tel. H. P. 2461

Cloverleaf BAKERY
DAILY SERVICE
MILLS BROS.
Tel. READING 1105

LAWRENCE

Hand Rolled Chocolates
60c a pound
MADE RIGHT IN SIGHT
JUNKINS
THE CANDY MAKER
427 ESSEX ST., LAWRENCE, MASS.

MASSACHUSETTS

LAWRENCE
(Continued)

Announcing
the Opening of Our Newly Located
Corset Department
on the Second Floor
Corselettes and P. N. Front Laced Corsets $5 and $6 Values
$10.98
Cherry & Webb
LAWRENCE, MASS.

LEXINGTON

WHILTON
Electrical Contractor
and Supplies

Hubert D. Broderic
INSURANCE
9 Hancock Ave., Lexington Lex. 0900
147 Milk Street, Boston Hubbard 2800
West Newton 0965-J Lexington 1078-R
Work Called For and Delivered

Auburn Upholstering Co.
Manufacturers of
"WELLMADE" Upholstered Furniture
Repairing Refinishing Slip Covers
Mattresses Made Over
273 Auburn St. 1775 Massachusetts Ave.
Auburndale Lexington

MISS MACLEAN'S SPECIALTY SHOP
All Hats Reduced to $1.95
Large assortment of Christmas Cards.
1839 MASSACHUSETTS AVE.

Hosiery Underwear — Infants' Wear Dress Goods
BAKER'S DRESS GOODS SHOP
1713 MASS. AVENUE LEXINGTON

SELTZER
THE LEXINGTON TAILOR
Cleaning Pressing Repairing
1853 MASS. AVE. Tel. Lex. 0569

Our Christmas Stock Has Arrived
SHOP EARLY
FORREST E. KING, *Jeweler*
1745 MASS. AVE., LEXINGTON

Whiz Top Dressing, Polishes, Radiator Solder, Greases, Neat's-Foot Oil, Gold Band Anti-Freeze Solution, Auto Accessories
FISKE BROS.
8-10 DEPOT SQUARE

Lexington Fruit Co.
Fruits—Vegetables
1740 MASS. AVENUE
Tel. Lex. 0789

LOWELL

YES—WE SELL
Heinz Products—Gerber's Strained Vegetables, Clapp's Baby Foods—Ivory Salt—Postum — Friend's Beans — Burnett's Extracts—Campbell's Soup—and other popular products.
BROCKELMAN'S MARKETS
Fitchburg, Lowell, Nashua, Gardner, Leominster, Clinton and Worcester.

JOSEPH MULLIN
Coal—Coke
953 Gorham Street Tel. 660

Dile JEWELER LOWELL, MASS.
181 CENTRAL STREET

Morse & Beals FLORISTS
14 KEARNY SQUARE Phone 4400

LYNN

A Beautiful Streit Slumber Chair
will give the man of the house many hours of solid comfort. Many models: charming in line and upholstered in the most attractive and approved fabrics.
W. B. GIFFORD
99 Market St., Breakers 0781, Lynn

J. B. & W. A. LAMPER, Inc.
COAL
3 CENTRAL SQUARE
Tel. Bks. 7129—7128

HARRY E. HARDY
Building Contractor
17 Andrew Road, Swampscott, Mass.
Established 1904
We Have a Service Suitable for Every Household

WHYTE'S ENTERPRISE LAUNDRY
83-87 Willow Street, Lynn, Mass.

ARTHUR STERN
Diamond Merchant—Jeweler
25 to 50% Reduction on Waltham and Elgin Watches
4 FREEMAN SQUARE
Corner Union and Buffum Streets

Men's Complete Furnishings
A. W. LONVAL
Breakers 1654 385 UNION ST.

GEO. H. HOLDEN & Co.
SWAMPSCOTT, MASS.
Groceries and Provisions
Highest Grade of
BEEF, LAMB and POULTRY
In business over 50 years

WHEN you purchase goods advertised in The Christian Science Monitor or answer a Monitor advertisement—please mention the Monitor.

MASSACHUSETTS

LYNN
(Continued)

Authorized Dealer for the
Alice Corry Cosmetics
Goddard's
MARKET STREET, LYNN

COAL
Anthracite and Bituminous and WOOD
SPRAGUE, BREED, STEVENS & NEWHALL
Incorporated
8 CENTRAL SQUARE

MALDEN

Distinctive
Personal Christmas Cards
Special sentiments for relatives, also beautiful but inexpensive gifts and wrappings.
BUY EARLY AT
BRAUN'S
469 BROADWAY, EVERETT, MASS.

ENNA JETTICK
Shoes for Women

HIGGINS SHOE STORE
102 Pleasant Street, MALDEN, MASS.

Christmas Gifts
Gruen and Hamilton Wrist Watches for Ladies and Gentlemen
GEORGE DOWNIE, *Jeweler*
28 PLEASANT ST., MALDEN, MASS.

New Walk-Over *Fall Shoes*
Now offered in our Malden and Waltham Stores
Harry's Walk-Over Shoe Stores
270 Moody Street Waltham — 89 Pleasant Street Malden

E. J. HOFFMAN
(Hosiery specialists over 10 years)
106 PLEASANT STREET
(16½ West of Malden Trust Co.)
Infants' and Children's and Ladies' Specialty Store

Dorothy Benham
MILLINERY
An excellent assortment of hats especially priced at $5.00.
147 PLEASANT ST.—Tel. 1631-W—MALDEN

Fine Footwear for the Family
at Reasonable Prices.
Ladies' shoes, A to D widths, $2.85. Combination lasts, AAA to D, $3.85. Legal Stamps.
Louis Klane
222 Pleasant St., in Strand Theatre Block

Practical Gifts for Christmas for the Entire Family
The JONES STORES
MALDEN—EVERETT—MELROSE

Have you a hat to be re-blocked? Shoes to be repaired?
John Sinos
will be glad to serve you.
Tel. Eve. 2663 738-A BROADWAY, Everett

MEDFORD

MONARCH
FOOD PRODUCTS
Winthrop Street Market
F. A. SYKES, Proprietor
Groceries and Provisions
Heavy Beef and Pork Goods a Specialty
63 WINTHROP ST., MEDFORD HILLSIDE
Telephone Mystic 4378

HI-HEAT
Imported Anthracite
"The Proof of the Pudding Is the Eating Thereof"
"The Proof of Hi-Heat Coal Is the Burning Thereof"
TRY ONE TON and let it prove itself
GLENDALE COAL CO.
47 MEDFORD STREET, CHARLESTOWN
Tel. Charlestown 1107

Home of Quality and Service
Medford Square Meat Shop
HEAVY WESTERN BEEF
Eastern Lamb, Pork and Poultry
Fresh Fish Received Daily
WE AIM TO PLEASE
FREE DELIVERY
8 Forest Street—Medford Square
Telephone Mystic 3310

THE GOLD ARROW
TEA ROOM
MID-DAY LUNCHEON
AFTERNOON TEA
DINNER
Sunday Dinner served from 12:30 to 3 p. m.
For reservations phone Mystic 3056
43 Salem Street, Opp. Medford Theatre

PAN-AM
GASOLINE *MOTOR OILS*
GEORGE J. CARPENTER
Lubricating—Tires—Tubes—Accessories
Tire Repairing
Corner Mystic Valley Parkway and Mystic Avenue

H. MALMGREN
Watchmaker and Jeweler
EXPERT REPAIRING
7 SALEM STREET Telephone
Medford Square Mystic 6988-W

W. F. LEAHY & CO.
Agents for
Lamson-Hubbard
HATS and CAPS
30-32 Main Street Medford Square

MELROSE

PLUMMER'S ART SHOP
Choice Gifts for All Occasions
Artistic Picture Framing at Reasonable Prices
Tel. 1570-M 538 MAIN STREET

HOOK A RUG
We carry Patterns, Yarns, Hooks and Frames, also a full line of Stamped Goods, to make your Christmas gifts.
The DAINTY SHOPPE
502 MAIN STREET Tel. 2063

HAIRDRESSING
Le Mur Permanent Waving
Mrs. HAZEL R. PILLSBURY
1035 Main St., Melrose Hlds. Tel. 3156

COAL, COKE, OIL, WOOD
MASON SUPPLIES
PROMPT SERVICE
C. B. & F. H. GOSS, Inc.
0794-0795

MASSACHUSETTS

MELROSE
(Continued)

Photographs
for Christmas make ideal gifts
The Kind We Make Is All You Expect in Fine PORTRAITURE
Your Patronage Is Solicited and Appreciated
NATHAN
the PHOTOGRAPHER
31 ESSEX STREET Tel. 3823-W

Restaurant Unusual
BROCK'S
535 MAIN STREET Tel. 2666
ALL HOME COOKED FOODS

MISS NADEAU, *MILLINER*
Hats Reblocked
Special prices for Saturday, $1.98 and $2.98.
459 MAIN STREET Tel. 2957-M

NEEDHAM

WINCHESTER Sportswear for Women
972 GREAT PLAIN AVENUE
CORNER DEDHAM AVENUE
NEEDHAM 1378

NEW BEDFORD

Gulf Hill Dairy
So. Dartmouth, Mass.
Grade A Milk
Buttermilk
Heavy Cream
Ice Cream

Gulf Hill Parlors
596 Pleasant St.
New Bedford, Mass.
Luncheon—Dinner
Afternoon Tea
Fancy Pastries
Schrafft's Candies

WHEN YOU THINK OF
Fur Buying—Fur Storage
Fur Repairing
Fur Remodelling
Think of the
Fur House of SIDNEY
252 Union Street, opp. N. Bedford Theatre

Mitchell's Dairy
MILK
CREAM
BUTTERMILK
167 Mt. Vernon St. Tel. 3303

Oregon Dye House
1852 Purchase Street
Tel. Clifford 8671
"FRIENDLY SERVICE"

MICHAUD'S Inc.
Clothing and Furnishings
233 UNION STREET

OLSON & APPLEBY
General Contractors
Houses, Mills, Stores and Alterations and Repairs

NEWBURYPORT

Wilfred Beauty Shoppe
PERMANENT WAVING
Marcel and Finger Waving
Artistic Bobbing — Manicuring
Facials — Hair Goods
45 STATE STREET Tel. 1339

TARPON FISH MARKET
FRESH SEA FOOD DAILY
Inn Street, near Pleasant

NEWTON

Practical Gifts
GENERAL ELECTRIC Radio
ATWATER KENT Radio
PHILCO Radio
TELECHRON Clocks
Electrical Appliances
Toys—Skates—Sleds
Kitchen Goods
Hardware
Moore and Moore
361 CENTRE ST., NEWTON, MASS.

NEWTON NATIONAL BANK
"A Friendly, Independent Bank for All the Newtons"
384 CENTRE ST., NEWTON

FASHION WELL ENNA JETTICK
"You need no longer be told that you have an expensive foot"
Newton Corner Bootery
298 CENTRE STREET

"What You Can't Brush, I Clean"
Fred St. Jean
All Garments Cleaned, $1
Women's Dresses a Specialty
407 Centre Street New. No. 3300

MONARCH
FOOD PRODUCTS
JOHN FOX PRIEST MAYONNAISE
DEWEY'S MARKET
287 WASHINGTON ST. Newton No. 7062
Groceries—Vegetables—Meats

RANDALL'S
301 CENTRE STREET
For the Thanksgiving Dinner
Assorted Nuts, $1.25 lb.
Jumbo Peanuts—49c lb.
Delicious Cashew Croquettes, 80c lb.

THE ARCH PRESERVER SHOE
W. L. McCammon
283 Washington Street

MASSACHUSETTS

NEWTON
(Continued)

Newton Electric Fixture Co.
ENGINEERS—CONTRACTORS
LIGHTING FIXTURES
APPLIANCES REPAIRS
274 CENTER STREET New. No. 2704

NEWTON—Auburndale

SILAS A. BENNETT
CARPENTER BUILDER
REPAIR WORK A SPECIALTY
17 Duffield Rd. West Newton 1782

NEWTON—Waban

JOLLY'S
CHARLES KEITH STORES
ICE CREAM
HOME MADE CANDIES
Chocolates and Bon Bons, 60c lb.
Ice Cream Delivered for Thanksgiving
WABAN WALTHAM
472 Woodworth Street 455 Moody Street

High-Grade Meats, Poulry, Fish
Fruits, Vegetables
FYFE'S MARKET
89 WYMAN STREET, WABAN
Center Newton 3024 and 3025

WEST NEWTON

C. A. Stimets
1286 WASHINGTON ST. West New. 0360
FRESH FRUIT, VEGETABLES
FANCY MEATS
DOMINO SUGAR

NEWTON CENTRE

Motor Livery
ARTHUR M. LOWE INC.
Center Newton
1111 or 4580

Silk Stockings
Invisibly Repaired
at
Bond's Convenience Shop
BRAY BLOCK Cen. New. 1027-J

J. H. CHANDLER & SON
747 BEACON STREET Cen. New. 4020
HARDWARE
Carmote Paints
Kitchenware Westinghouse Lamps

NEWTON HIGHLANDS

P. I. MERRY
43 HARRISON ST.
CEN NEW. 4177
PHOTOGRAPHER
SPECIAL OFFER
Framed Porcelain Miniatures $9.50

HENRY L. SAVAGE HARDWARE CO.
Announce the Opening of Their New Store at
28 LINCOLN STREET
Cen. New. 0898-W—Other Stores at Newtonville—Auburndale—Framingham
We Have Sold Hardware Since 1880

C. G. McMULLIN
We invite you to inspect our complete line of hardware, including
FRIGIDAIRE
which has been reduced in price.
Why not buy one now.
1170 Walnut St., Newton Highlands, Mass.

NEWTONVILLE

323 Walnut St.
Opp. Madison Ave.
Newton Flower Shop
WM. ROSENTAL
Newtonville
Call Newton North 2900 at any hour—day or night

Newton Rose Conservatories
Member Florist Telegraph Delivery
A. P. CALDER, *Proprietor*
Plants and Flowers for All Occasions
Harz Mountain Canaries—Cages
329 NEWTONVILLE AVENUE
New. No. 0404 Res. (Night) 4474-J

A. AVANTAGGIO
Since 1884 Distributors of Finest Meat—Fish—Poultry Fruits—Vegetables—Groceries
843 WASHINGTON STREET
Newton North 6346, 6347, 6348

Dana B. Clark Co.
Complete Garage Service
La Salle Limousines for Hire
Socony Gasoline and Oils
863 WASHINGTON ST. New. No. 3618

Hilliard's
Good Candy Made Right in Sight
340 WALNUT ST. 39A LINCOLN ST.
NEWTONVILLE NEWTON HIGHLANDS

Come for a Free Demonstration
The New PLYMOUTH
with Floating Power and Free Wheeling
J. B. JURAD
DODGE and PLYMOUTH DEALER
Rear 667 Washington St. New. No. 3335

ISHBEL MacGREGOR
853 WASHINGTON ST., *Upstairs*
Dinners - - - 6 to 8 p. m.
Luncheons - - 12 to 2 p. m.
Open Saturday Night—Closed Sundays

Paramount FRUIT CO.
319 WALNUT STREET
Fancy Fruits—Vegetables
S. S. Pierce—Hatchet Canned Goods

Piano Tuning and Repairing
Sidney B Durfee
7 YEARS' EXPERIENCE
J. CHICKERING & SONS FACTORY
Graduate Perkins Institution
43 CENTRAL AVE. New. No. 7876

Lois Robbins Shoppe
313 WALNUT STREET
Children's Woolen and Leather Gloves and Mittens
Windproof and Waterproof Snow Suits, $5

MASSACHUSETTS

NEWTONVILLE
(Continued)

Insurance
ALFRED E. FULLER
46 Austin St.
New. No. 7304

NORTHAMPTON

HILL BROTHERS
66x80 Strictly All Wool Tan Blankets, $2.98
66x80 Strictly All Wool Blanket
Colors Blue, Rose, Green, Gold, Orchid
$3.50

Automobile Insurance
Stock Company - Mutual Company
Plates Secured
HENRY A. BIDWELL
Nonotuck Savings Bank Building, Second Floor
78 Main St. Tel., Office 351; Residence 348
Northampton, Mass.

Buy Coal and Coke
NOW
The price advances each month.
Kimball & Cary Company
Phone 3500 12 MAIN STREET
Northampton, Mass.

Picture Framing, Pictures Etchings
THE PARK CO.
219 Main Street

PITTSFIELD

Come to Pittsfield Next Saturday
and celebrate—with us . . .
PITTSFIELD DAY
SATURDAY, NOV. 14
The greatest values ever
The WALLACE CO.

Walk-Over
SHOES FOR MEN and WOMEN
Hosiery and Neckwear
Walk-Over Shoe Store
126 NORTH STREET

Complete Home Furnishers
D. J. SHAW, Mgr.
Where you can buy in confidence. Good Values. But never at the expense of Good Quality.
ATHERTON FURNITURE Co.
297 North Street, Pittsfield, Mass.

Kelsey's Great Market
Truly a Great Place to Trade
FOOD, VALUES, SERVICE
We have what you want—and we want your business. You must be satisfied before we are—try us.
GEO. W. KELSEY CO., Inc.
76-80 NORTH STREET Dial 6431
PITTSFIELD

CLEAR *and* SUNLIGHT
Two new Fall Shades in Holeproof Hosiery for Women
$1.00 $1.50
C. H. CUTTING CO.

On hot toast or hot biscuit our fresh churned
Creamery Butter
improves the flavor
GRAND UNION
"THE BEST FOR LESS"

The Little Restaurant
of Home Cooking
TAVERN COFFEE SHOP
140 SOUTH STREET Tel. 4592

CHAITIN'S
Exclusive Fur Shop
281 NORTH STREET

KULDA'S
ICE CREAM SODAS
Each One a Masterpiece
THIRTY-EIGHT SOUTH ST.

LADIES' *and* GENTLEMEN'S TAILOR
Dyeing, Cleaning, Pressing, Repairing
Tuxedos for Rent
ALFRED H. COHN
40 COLUMBUS AVENUE Tel. 4110

JEWELRY GIFTS
for All Occasions
RAINEY & MERRY
JEWELERS 23 NORTH STREET

For FOOD
HERBERT'S MARKET
Quality! Prices! Service!
Telephone 2-1587—208 ELM ST.

The AGRICULTURAL NATIONAL BANK
Resources Eleven Million Dollars
Why Not Start a Savings Account?

QUINCY

QUINCY TRUST CO.
1486 Hancock St., Quincy
651 Hancock St., Wollaston
415 Hancock St., Norfolk Downs
Commercial Department
Savings Department
MEMBER FEDERAL RESERVE SYSTEM

PETTENGILL'S
Jewelry and Gift Shop
Jewelry Silver, Glass
Telechron Clocks Bulova Watches
1462 HANCOCK STREET Granite 2724-W

GEORGE C. STENZEL
Groceries and Provisions
Your patronage is respectfully solicited
92 SAGAMORE ST. ATLANTIC
Tel. Granite 1310
Orders taken and delivered

MASSACHUSETTS

QUINCY
(Continued)

BEAUTIFUL SHIMMERING NAPERY
Greatly Adds to the Thanksgiving Feast
That Extra Touch
OLD COLONY LAUNDRY
100 QUINCY AVE. Pres. 5000

REMICK'S
35th Birthday Sale!
ENTIRE HUGE STOCK OF MEN'S AND BOYS' WEARING APPAREL RADICALLY REDUCED FOR THIS CELEBRATION!
Starts Saturday, Nov. 14th

Doehla Greeting Cards
21 for $1.00
Speedo Can Opener, Sharpener and Fruit Juicer
GARTSIDE'S IRON RUST SOAP
POLMET CLOTHS
J. H. BEECHEY, 8 Taft Street
Tel. Granite 5540 *Open Sat. Evening 7 to 9*

TROUP BROS.
PLUMBING :: HEATING
53 FRANKLIN STREET
Plumbing *Heating*
William L. Troup Walter D. Troup
Tel. Granite 0264

W. L. WIGMORE
Watchmaker and Jeweler
61A Billings Rd., Norfolk Downs, Mass.

RADIO
Stromberg-Carlson—Victor
General Electric—Atwater Kent
Sales and Service
HARRY G. MARCH
1500 HANCOCK STREET Granite 4240

Ralph Coal Co.
33 Weston Ave., Wollaston
President 0839
"blue coal" CLEERCOAL
NEW ENGLAND COKE

READING

READING INN
Thanksgiving Dinner
Fruit Cup
Celery Waldorf Salad Olives
Cream of Tomato Soup
Roast Stuffed Turkey
Onions White and Sweet Potatoes Turnip
Cranberry Sauce Cider
Apple, Squash, Mince Pie Plum Pudding
Assorted Nuts Beverage
Served from 12 to 5—Make Reservations Now
Phone Reading 0125

WHITE'S LUNCH
READING SQUARE, READING
JUST GOOD FOOD
THAT'S ALL

SALTED NUTS
THE HIGHER GRADES
Peanuts, 50c lb.
Assorted with Peanuts, $1.00 lb.
Assorted without Peanuts, $1.25 lb.
MRS. SKINNER
192 MAIN STREET Phone 1017-M

READING GREENHOUSES
FLOWERS for Every Occasion
Tel. Reading 1301
143 S. Main St., Reading

FRED F. SMITH
Wholesale and Retail Dealer in Hay, Grain and Straw
Lime, Brick, Cement and Sewer Pipe
Builders' Hardware of Every Description
PHONE 450-451 READING

ROSLINDALE

Less than a barrel of ashes to the Ton.
CLEERCOAL

ROSLINDALE COAL & ICE CO.
Tels. Parkway 2812, 2813, 0743

BIRDS EYE FROSTED FOODS
F. D. RAND & COMPANY
MEATS—GROCERIES
"We deliver the goods"
43 POPLAR STREET Tel. Parkway 4600

ALL KINDS OF
FOREIGN & DOMESTIC GOODS
HOME COOKING A SPECIALTY
Seiberts DELICATESSEN
35 POPLAR STREET Tel. Parkway 0696

Satisfaction Guaranteed at
WHYTE'S LAUNDRY, Inc.
54 Auburn Street, Roslindale
A Service for Every Household
A. SHIRLEY BROWN, Manager

SALEM

Hickey-Freeman Clothes Dobbs Hats
The Style Shop Where Style Shops
Men's and Women's Clothing and Accessories of Quality
Clark & Friend
255 ESSEX STREET SALEM

Naumkeag Trust Co
GENERAL BANKING and TRUST COMPANY BUSINESS
Savings Department and Safe Deposit
217 ESSEX STREET

Upholstering, Repairing and Refinishing
Antiques Restored
W. J. MOODIE COMPANY
315 Essex Street, Salem Tel. 1909

MASSACHUSETTS

SALEM
(Continued)

Shawmut Fur Store
Fur Coats—at Prices That Appeal to Every Purse
LOWER THAN CLOTH COATS
Luggage Agencies for Best Trunks and Bags Made
Corner Essex and Central Streets

SOMERVILLE

DUFF SPRING CO.
Established 1875
AUTOMOBILE & TRUCK SPRINGS
Repairing—Resetting—Retempering
Springs in Stock for All Cars and Trucks
Cars serviced while you wait.
39-41 Harvard St., Cambridge Univ. 0682
Near Kendall Square

CHUTES BEANPOT
Our Baked Beans and Bakery Goods are positively different. From special tried and true recipes
306A SUMMER ST.

Glines Express Co.
Furniture and Piano Moving
DEPENDABLE SERVICE
Baggage Transfer to All Points
159 Pearl Street Somerset 8190-8191

Bud's APPAREL
Specializing in Uncommon Apparel
AT POPULAR PRICES
Dresses—Coats—Millinery—Hosiery
230 Elm St., Davis Sq., *Opp. Grove St.*

A. G. MOORE CO.
Printers
32 Years in Davis Square
Quality and Speed with Moderate Prices
5 COLLEGE CIRCLE, W. SOMERVILLE

Evelyn Beauty Shoppe
Permanent Waving, Keen and Frederick Methods
Open Friday and Sat. Eves.
Beauty Culture Taught
Evening Classes Mon., Tues. and Thurs., 6 to 9 P. M.
2 LINCOLN ST. Som. 9546

If It's New! And Different!
You will find it at
The Kiddie Shop
14 COLLEGE AVE., DAVIS SQ.
Near the Tracks
Quality is not sacrificed but Lower Prices prevail.
"One Minute to 14 Years—Growing with the Child."

Saunders Art Shop
Ladies' and Children's Hosiery
Ladies' Undergarments
Embroideries and Stamped Materials
Gloves, Hand Bags, Handkerchiefs
Greeting Cards, Gifts, Jewelry
265 ELM STREET DAVIS SQUARE

Kenneth Reading
General Insurance
7 Amherst St. Arlington 4629-J

Ye Olde Corner Shoppe
Stationery and Art Supplies
Dennison's Goods
Greeting Cards—Party Favors
11 College Ave., Davis Sq. *Open every eve.*

Bodmer's Delicatessen
385 BROADWAY, WINTER HILL
Is now operating under new ownership. Many new lines added, of Quality Delicatessens. Real Homemade Pies—as well as Home-Cooked Meals served or taken out.

Sadie Jackson Preston
Hats—Hosiery—Novelties
Christmas Cards—Handkerchiefs—Puzzles
Hats reblocked and renovated
Open Evenings, Monday, Wed. and Sat.
5 IRVING ST. Som. 7616

ROSE HARDWARE Co.
Furnace Pipe—Asbestos Covering
Ash Barrels and Sifters
See Us for Hardware and Paint
Wallpaper at Low Prices
MAGOUN SQUARE Prospect 1096-1097

QUALITY *SERVICE*
TOWNSEND *The Florist*
Flowers Are Always a Lovely Gift
6 COLLEGE AVE. Telephone
DAVIS SQUARE Som. 7985

HAROLD M. SHAW, Jr.
FINE JOB PRINTING
Printed Stationery a specialty. Monogram or name and address. 100 sheets and 100 envelopes $1.00.
PERSONAL GREETING CARDS
$1.25 to $2.25 for 20 Cards
92 CENTRAL STREET Som. 5055-M

KARL T. SMALL
APOTHECARY
Squibb's Dental Cream
TEELE SQUARE Som. 2179

J. A. MARSH
Coal Company
NEW ENGLAND COKE
38-40 PARK STREET Tel. Som. 0319

BELDEN & SNOW
"The Men's Wear Stores"
UNION SQ. SOMERVILLE — DAVIS SQ. WEST SOMERVILLE
and
639 MASS AVE., ARLINGTON, MASS.

J. W. HOWARD
Flowers
Flower Phone Som. 0416-0417
328 Broadway, Winter Hill

Mrs. Davidson's Laundry
WET WASH FLAT WORK
ROUGH DRY
17 Kensington Ave., Somerville, Mass.
Somerset 2661

SEE NEXT PAGE

MASSACHUSETTS

SOMERVILLE
(Continued)

W. D. BROOKS
GROCERIES, PROVISIONS and FISH
236 HOLLAND ST. Somerset 1790
Teele Square

SPRINGFIELD

(TO HELP YOU)
If the article which you need is not advertised in this issue, call The Christian Science Monitor Advertising Information Bureau, where a record of advertisers is kept. Telephone 3-1817. 31 Besse Place. 1 to 5 daily.

Plant Bulbs Now
for Spring Blooming
Darwin and early tulips $3.50 per 100. Snowdrops, scilla and crocus 35c dozen. Also a nice line of CHRISTMAS CARDS.
ROBINSON, *Florist* 1854 Main St.

J. A. ZIMMERMAN
TAILOR
Neckwear $1.50-$2.00-$2.50
CUSTOM SHIRTS
317 DWIGHT ST. Phone 3-4293

GUENTHER & HANDEL
DELICATESSEN
Home of G. & H. Mayonnaise, also finest of Cooked Meats, Pickles, Relishes, Cheeses and Imported Delicacies.
7 STOCKBRIDGE STREET

TAUNTON

H. L. DAVIS CO.
HOME BEAUTIFIERS
With Wall Paper—Paints
Pictures—Draperies
16-18 TRESCOTT ST. TAUNTON, MASS.

WALTHAM

GEO. I. KELLY, Inc.
429 MOODY ST. 684 MAIN ST.
Henley Overcoats
$22.50 to $45
"Good Places to Buy Good Clothes"

Waltham Coal Co.
Established 1872
Main and Lexington Streets
Clean Coal Careful Teamsters
Prompt Delivery

Elizabeth Candy Shops
416 MOODY STREET WALTHAM — GARDNER MASS.
Thanksgiving Specials
ASSORTED NUTS ..... *$1 per lb.*
JUMBO PEANUTS ..... *50c per lb.*
WOODLAND GOODIES *(Glacé Nuts)*
59c POUND—*79c value*

E. M. Leatherwood
695 MOODY STREET
Women's Dresses—$5 up
Silk Underwear—Hosiery
Costume Jewelry—Leather Purses

Ada Evans Davis Shoppe
PERMANENT WAVING
Marcel—Finger—Water Waving
Manicuring
511 MOODY STREET Waltham 1169

COBB'S
on MAIN STREET
Department Store

A. T. BALL
609 MAIN ST. Opposite City Hall
STATIONER
TOYS BOOKS
GAMES

WATERTOWN

Soft Lighting Effects
are very fashionable and add charm to bedrooms and living rooms. Edison Mazda electric light bulbs are made for this purpose, in the convenient 25-watt size. Your choice of flame, ivory or rose colors.
4 for $1.00 delivered
Packed carefully for mail shipment.

HAWES
ELECTRIC COMPANY
15 MAIN STREET
WATERTOWN, MASS.
Tel. Middlesex 3954

COALIE BLACK Says:

"Some of my Coal in your bin will cure this repression."
NONANTUM COAL
13 MAIN STREET
Middlesex 0081
BRIDGE ST., BEMIS
Middlesex 0244

STAR MARKET CO.
24 Mt. Auburn St., WATERTOWN
Tel. Middlesex 7100
Anywhere—Free Delivery—Any Time
Prompt and careful attention given to all telephone orders. You will be treated just as if you were at the store doing the buying personally.

STETSON HATS
Stetson Hats Are Lower Than They Have Been for Years
CHARLES A. HARRIS
10A MT AUBURN ST. Mid. 1556

Vegetables and Fruit
of Quality
at FIRST COST
The Jensen Gardens, 582 Main St.

WELLESLEY

Boulder Brook Farm
Pasteurized and Raw Milk produced with exceptional care from 100% Tubercular-Free Cows. *Guernsey and Jersey for Family Use. Holstein for Infant Milk.*
C. F. RICH, Prop.
Let us deliver a free bottle Phone Wel. 0851

MASSACHUSETTS

WELLESLEY
(Continued)

Another Savings Account
It is safe and convenient to make deposits by mail. Its adoption is in line with our policy to keep our service up to the hour.
WELLESLEY TRUST CO.
Wellesley Hills, Mass.

GRACE TAYLOR
Marinello Guild Beauty Shoppe
Permanent Waving
Marcel and Finger Waving
Shampooing and Manicuring
Wellesley Sq. Tel. Wel. 0442-W

WESTFIELD

DOYLE *and* SMITH
Ladies' Wearing Apparel
KICKERNICK
Bloomers and Panties, $1.00 and $1.50
Ruby Ring Hosiery, Chiffon, $1.25 Service Weight, $1.50
20 ELM STREET

Home Made Sausage
for fall breakfasts. Just Pork and Spices. It sure is tasty.
THIS WEEK, 25c lb.
R. T. CARRIER
"Quality at the Right Price." 53 Elm St.

WINCHESTER

CARTER & YOUNG CO.
7 cans Tomatoes 1.00
5 cans Pineapple 1.00
2 lb. roll Fresh Churned Butter ..... .75
Fresh Broilers ..... 38c lb.
Fresh Roasting Chicken 35c
579 MAIN STREET Tel. 2347-8-9

WINTHROP

You can't relieve your wife by cooking the meal yourself, but you can take her out to dinner at least once a week!
Special Thanksgiving Dinner, $1.00
Patricks
50 SOMERSET AVENUE

Philco
5 Tube
$36.50
Free Home Demonstration
$5 Down Payment, $2 Weekly
Shirley Hardware Co.
OCEAN 2050-1781

WINTHROP CENTRE BARBER SHOP
65 WOODSIDE AVENUE
A clean up-to-the-minute sanitary shop where you can get service and comfort. Special attention given to ladies' bobbing and children's hair cuts.
Give us a trial and be satisfied.

Winthrop Hardware Co.
PAINTS—VARNISHES
Builders' Hardware—Kitchenware—Mechanics' Tools—Keys Made—Baby Carriage and Tricycle Tires Put On—Free Delivery.
Opposite Post Office OCEAN 1930

LECHTUR'S CLEANSING CO.
Winthrop Center
Ocean 0136-R
Fur Coats Remodeled—Special Men's Suits, Top Coats, Silk Dresses, Cleaned and Pressed, $1.
We call and deliver.

WORCESTER

ESTABROOK & LUBY
43 PLEASANT STREET
FLORISTS
Flowers and Plants
Telegraphed Anywhere

NEW HAMPSHIRE

CONCORD

EVEREADY PRESTONE
McNALLY & BAND
81 SO. MAIN ST. Phone 3000

JACKMAN & LANG
Insurance of All Kinds
2 So. Main St., Concord, N. H.

PIANO TUNING
Repairing, rebuilding done by expert. 18 years' factory experience. Concert work a specialty. Prices reasonable and all work guaranteed of highest quality.
"PIANOMAKER"
43 Jackson Street Tel. 443-M

Gordon's Fish Market
Oysters R Now in Season
12 PLEASANT ST. Tel. 594

1787 1787
Old Bonney Tavern
PENACOOK, N. H.
New Hampshire's Oldest Hotel
Banquets—Luncheons—Teas
Tel. Pen 97-3 for menu and price

The House of Every Occasion and Christmas Cards
PICKETT & STUART
JEWELERS

Edson C. Eastman Co.
CHRISTMAS CARDS
1932 Calendars, Gifts and Novelties
120 NO. MAIN STREET Tel. 186

CINDERELLA
An Eating Place of Quality
Cooked Food, Pastry, Ice Cream
Lunches put up to take out
Concord, N. H. Opp. State House

BANKS FISH MARKET
-Fish, Vegetables
Imported and Domestic Cheese
FANCY CANNED GOODS

The Friendly Shop
Attractive Gifts for Everyone
This Season's New Low Prices
All Millinery at Reduced Prices
69 NO. STATE STREET Phone 1316

NEW HAMPSHIRE

CONCORD
(Continued)

Groceries
The Economy Store
41 Washington Street
The Gifford Store
81 South Street
The Concord Public Market
9 North Main Street
The Derry Store
Hopkinton, N. H.
The Curtice Store
Contoocook, N. H.
The above stores feature the Tam-O-Shanter Brand. All are locally owned and controlled stores.

CITY COAL CO.
GEO. R. TAYLOR, Prop.
Sole Distributors of
OLD COMPANY'S LEHIGH COAL
11 N. Main St. (Martin's Drug Store)
Tel. 3080—3081

Some Women Enjoy Leisure Hours Why Not You?
Let us tell you about the time-saving convenience of an
EASY WASHER and a PREMIER CLEANER
CONCORD ELECTRIC CO.
15 Capitol Street

TRASK
RADIO *and* ELECTRIC SHOP
ELECTRICAL APPLIANCES
LAMPS AND SHADES
GOLF AND TENNIS
70 North Main Street
Just North of Emmons'

GENERAL ELECTRIC
REFRIGERATORS—RADIO
WASHERS—HOTPOINT
ERNEST S. BROOKS
27 NO. MAIN THE HOUSEHOLD TEL. 1216 ELECTRIC SHOP

Diversi
Wholesale Fruit Co.
Foreign and Domestic Fruits and Produce
6 DURGIN AVE. Phone 2100
Retail Dept., 10 N. Main Phone 1370

Fuel Oil
QUALITY and SERVICE
HALL BROS. CO. Phone 1100

Seaman's Electric Shop Inc.
WESTINGHOUSE REFRIGERATORS and Appliances
R C A RADIOS
Silent Automatic Oil Burners
5 ODD FELLOWS AVENUE Phone 1486

Empire Apparel Shop
Ladies' Outer Apparel,
Millinery, Lingerie, Hosiery
96 N MAIN STREET TEL. 525

GEO. R. TAYLOR & Co.
Coal and Coke
HEAVY TRUCKING
29 North Main St. Tel. 364-W

Brown & Saltmarsh
Personal Greeting Cards
now ready for your inspection.
Christmas Cards, Gifts and Mottoes
61 North Main Street Phone 88

WOOLEN HOSE
from Jolly England for All Winter Sports
HARRY G. EMMONS
CONCORD, N. H.

Jameson's Silk Shop
Silks of Every Description
Underwear and Hosiery
33 N. MAIN ST. Phone 2137-R

The CAROLYN SHOP
Gowns—Knit Sport Wear—Hats
Hosiery—Bags—Novelties
116 N. MAIN ST. Tel. 2836

"The Hunt Club"
Gorham's New Pattern in Sterling
Ask for Price List
N. C. NELSON CO., *Jewelers*
Since 1872

CONCORD FURNITURE CO.
Home Furnishers
Interior Decorators
Opposite State House, Concord, N. H.

Dustin & Smith
INSURANCE
of every description
88 N. MAIN STREET Tel. 1719

WALK-OVER SHOES
HOLEPROOF HOSIERY
THORNE SHOE CO.
W. B McINNIS J. H. HAYNES

Bartlett's
Fountain and Food
125 WARREN ST. Tel. 1110

Endicott Furniture Co.
Complete House Furnishers
CASH OR CHARGE
1 So. Main St., Corner Pleasant St.

Dew-Drop-In
For HOOD'S ICE CREAM
Daily and Sunday Papers
Prop. W. N. Hanson 34 So. Street

NEW HAMPSHIRE

MANCHESTER

Linen
Table Cloths
Guaranteed by the manufacturer to give two years of normal household wear. Rainbow Patterns.

A Size for Every Table
45 x 45 inches.. 59c
54 x 54 inches.. 89c
60 x 80 inches..1.48
54 x 70 } 1.00
60 x 60 }
Also Matching Napkins, Plate Pieces and Scarfs.
Remember, They Are All 100% Linen
JAMES W. HILL CO.

Don't Miss Our Assortment of
OVERCOATS

Largest in New Hampshire
22.50 to 46.50
Hand Tailored Only
CHAS. M. FLOYD CO.

LANGROCK FINE CLOTHES
LINDAHL, Inc.
946 ELM STREET, MANCHESTER, N. H.

KNOX *Sparkling Gelatine*
STEELE SERVICE STORES
815 CHESTNUT ST.
Phone 296
ELM ST., Phone 4567

CHAS. B. KEARNS
EXPERT SHOE REPAIRING
NEW ADDRESS: 73 HANOVER STREET

MANCHESTER STEAM LAUNDRY
804-832 CANAL ST., MANCHESTER, N. H.
PHONE 1373

Walk-Over
G. W. DODGES SHOE CO.
931 ELM STREET

Economical Fuel
Manchester Coke
Manchester Gas Co.

GEO. E. PEARSON & Co.
DEPENDABLE JEWELERS
Thanksgiving Silver and Pewter
926 ELM STREET

ROBERT A. HORACE
ELECTRICAL CONTRACTOR
"ELECTRIC SERVICE WHEN YOU WANT IT"
203 HANOVER ST. Tel. 143W

THE ARCH PRESERVER
Sold Exclusively by
SULLIVAN'S
ARCH PRESERVER SHOE STORE
49 HANOVER STREET Phone 8570

L. & W. T. Seiberlich
HARDWARE
PAINTING SUPPLIES
BENJAMIN MOORE CO. HOUSE PAINTS
SANI-FLAT, UTILAC, MURESCO
Phone 2849 134-136 School St., West Side

NEWTON'S
EAT MORE FISH
69 MANCHESTER ST. Phones 11 and 12

M. E. SARGENT
Plumbing and Heating
COLORED TOILET SEATS, $5.00
Orchid, Yellow, Green, White and Blue
Office: 446 HALL STREET Tel. 3726-W

DARNED
NET CHAIR SETS
They Make a Beautiful Holiday Gift
To Do—$1.00 a Set
Ye Quaker Shop
HANOVER STREET

For a Tasty Lunch
Stop at Scott's Kitchen
103 WEBSTER STREET
BAKERY STORES ALSO AT
832 ELM 147 MASSABESIC ST.
It it's Scott's it's Good

Puritan Confectionery Co.
Tea Room
Candies, Ices
57 HANOVER

Pop Corn the Electric Way on a
Domino Visible Electric Corn Popper
Price 3.50. Chromium Finish
PUBLIC SERVICE CO. OF N. H.

The SMART SHOP
Come In and See Our Beautiful Assortment of Velvet Dresses
18 HANOVER MARY P. FOLSOM, *Prop.*

EUGENE PERMANENT WAVE
HAIRDRESSING
Finger Waving, Manicuring, Shampooing
Edna Sargent 448 Hall St.

NEW HAMPSHIRE

MANCHESTER
(Continued)

Northern New England's Greatest Home Furnishers and Decorators.
C. A. HOITT CO.
810 ELM ST., MANCHESTER, N. H.

NASHUA

Blanchard's Boston Branch
Buy your Groceries, Fruits and Vegetables where Quality, Service and Right Prices Prevail
19 Years a Service Store
31 MAIN STREET Phone 849

Sun Dry
Cleaners and Dyers
A man is often judged by his clothes. Let us help your appearance.
11 LAKE AVE. Tel. 3520 Manchester, N. H.
60 HOLLIS ST. Tel. 2099 Nashua, N. H.

"Nashua's Oldest Taxi Service"
TOWN TAXI
1 to 4 Passengers, 25c
WHEELER & NUTTING
Phone 7

ENNA JETTICK
Shoes for Women
WINER'S BOOT SHOP
131 MAIN STREET

RHODE ISLAND

NEWPORT

POWER, GROFF Co.
Kelvinator
Electric Refrigeration
44 PELHAM STREET Phone 701

Hear the New
Majestic Midget Radio
$69.50 Complete
It's an 8-tube Superheterodyne with static modifier.
PLUMMER'S MUSIC STORE
203 THAMES STREET Tel. 786

SAM WALTCHER
Ladies' and Gentlemen's
CUSTOM TAILOR
FRENCH DRY CLEANING, REPAIRING AND DYEING
All Goods Called for and Delivered
64 WARNER STREET Telephone 2630

BOSTON STORE
The King-McLeod Co.
Newport's Dry Goods Store
Phone 2300 Estab. 1877

"Over to Friends"
For Everything in
Building Materials
52 BRIDGE STREET Tel. 311

Greason's Laundry
The Best in Laundry Service
Phone 2417
387 THAMES ST.

Dunn's
Flower Shop
117 Bellevue Avenue
Tel. 4390
Greenhouses
24 Freeborn St. Tel. 2150

TOWN 35c TAXI
Tel. 4000

WM. GOODMAN & SON
Top-to-Toe Outfitters
To Man and Youth
Duofold Underwear Interwoven Hose
Tel. 897 261 THAMES STREET

George Bowen
Coal Company
BOWEN'S WHARF
Tel. 915

R. G. BIESEL
Trunks and Travelers' Requisites
Horse and Dog Supplies
LEATHER GOODS
Repairing
Established 1877 256 Thames St.

JULIAN N. JOHNSON
Formerly C. A. Manchester & Co.
Choice Groceries
Tel. 135 338 BROADWAY

PROVIDENCE

Turks Head Coal Company
Incorporated
All Standard
COAL and COKE
184 Dyer Street, Providence, R. I.
Ask for MR. L. F. ARNOLD

VERMONT

BRATTLEBORO

The New Fall Showing of
COATS, DRESSES, MILLINERY
THE SMARTEST STYLES AT LOWEST PRICES.
J. E. MANN

MAKE YOUR PLANS FOR CHRISTMAS EARLY
Let us make your Christmas Cards from Silhouettes, Interiors Exteriors, etc. See our display of gifts and novelties.
LEWIS R. BROWN

Fill Your Tank With
PURPLE
PAN AM GASOLINE
IT'S THE BEST

SPARKS LAUNDRY
If We Please You—Tell Others
If Not—Tell Us
WE WANT YOUR BUSINESS
Telephone 72 BRATTLEBORO, VT.

DAILY FEATURES

All Nature

Common Sole
(Solea vulgaris)

Where: Common in the north Atlantic.

Distinguishing features: A flat fish having both eyes on the right side—by an extraordinary modification of the head bones. Its color is also restricted to the top side.

Common sole is one of our most familiar flat fish. We generally meet it as "fillet of sole" on a menu card, and when served it does resemble somewhat in shape and general appearance a portion of shoe sole. It has this resemblance even more pronounced in its marine habitat, and the Latin designation *Solea*, "sole of shoe," is by no means out of place. Though a fish of salt water, it may be kept, and in fact seems to thrive, in fresh water. Specimens in fresh water have been known to become twice as thick in proportion to their length as those dwelling in the ocean.

When free these fishes slide themselves over the ocean bed in a sort of creeping manner. Like the cobra, they lie with raised head and when alarmed quickly start to the vertical position, darting off when necessary, at a surprising rate of speed. It is interesting to watch one of these fishes swimming. It seems to undulate gracefully, finally sinking slowly to the ocean bed, where the raised head shows it ever on the alert.

Were the eyes of the common sole placed one on either side, then one eye would be useless, as the fish lies flat. This difficulty, as well as that of protective coloration, nature has taken care of by modifications in the head, and by coloring the upper side of the body to resemble the sand and other materials which go to make up the ocean bed. These adaptations for life on the sea bottom are not evident in early life, for the young sole resembles an ordinary fish when it hatches, but it soon begins to broaden laterally and "undulate" on its side. Meanwhile the eye on the lower side moves around to the upper.

In the same grouping with the sole is the common halibut (*Hippoglossus hippoglossus*) and the winter flounder (*Pseudopleuronectes americanus*), all three important food fishes in America and in Europe. Flounders, plaice and turbots complete the roll of the flounder family, or *Pleuronectidæ*.

Review

1. On which side of the sole are its eyes?
2. Do young soles have eyes on either side of their heads?
3. How did the sole get its name?

In Lighter Vein

Very Highly

J. Hamilton Lewis, United States Senator-elect from Illinois, was making a speech at Danville, Va., the town where he was born.

A stranger in town, seeing the crowd in the square, asked an old Negro what was going on.

"Man makin' a speech," the Negro told him.

"Who is he?"

"I don' rightly know, suh, but he sure does recommend hisself very highly."—*Saturday Evening Post.*

Just As Good?

"Did you mail those two letters I gave you, Norah?"

"Yes'm, at the post office. But I noticed that you'd put the 2-cent stamp on the foreign letter, and the 5-cent stamp on the city one."

"Oh, dear, what a blunder!"

"But I fixed it all right, ma'am. I just changed the addresses on the envelopes."—*Prairie Farmer.*

A Word a Day

Notes and Queries

Mite, farthing, shekel, talent (W. Z., who inquires the value in United States currency of these monetary denominations mentioned in the Bible)—A mite was about one-eighth of a cent; a farthing was two mites; a silver shekel was about 64.6 cents, and a gold shekel was valued at 15 silver shekels, or $9.69; a silver talent was 3000 silver shekels, $1940, and a gold talent was 3000 gold shekels, $29,085.

Incidentally, the "pieces of silver" mentioned in Luke 15: 8-9, are supposed to have been drachmas, silver coins of Greece, valued at about 16 cents. "Tribute money" of New Testament days is believed to refer to the didrachma, 32 1-3 cents—and two of them made a silver shekel.

Habitation, infinite (H. T. K., who objects to the slovenly *ha-buh-ta'-shun* and *in'-fan-nut*) —So do we. Give the short *i* its full value, *hab-i-ta'-shun* (secondary stress on first syllable), and *in'-fi-nit*. (Another reader, Miss G. G., has cautioned against the word sounding as *infant*.)

Note: First choice in Webster's New International Dictionary is accepted as authority for pronunciation.—Ed.

A Quotation for Today

PATRIOTISM is a great word, but humanity is none the less as great.
—EARL OF HADDINGTON

A Modern Boaz

San Diego, Calif.

THAT the lessons of the Scriptures are for today is evidently the belief of Henry Fenton, who owns a 1500-acre ranch in the back country, about an hour's journey from this city.

When Mr. Fenton began harvesting his huge crop of lima beans, he noticed that many of the beans had grown unusually large, bursting their pods and scattering on the ground. He, therefore, had a notice inserted in the largest local paper, inviting the poor to come out and gather what they could use.

People with automobiles invited needy neighbors to go, and several hundred machines carrying many hundred people visited the farm. Some roamed over the fields picking up the beans, others would go to where the stacks of vines had stood and gather, while some crawled on their hands and knees after the trucks hauling the vines to the threshers. The sheriff had a group of prisoners taken out to gather the beans for the city's institutions. A neighbor farmer, seeing the crowds, bade them enter his fields and glean also.

In that way many poor families got all the beans they can use during the winter, and Mr. Fenton still has a bumper crop which is selling at a good price.

The Children's Corner

The Adventures of White Woolen Muff

(Founded on Fact)

WHEN White Woolen Muff returned to the wardrobe he was given a very warm welcome by his friends, White Woolen Coat, Scarf, and Hat, for he had been away for four whole days without them.

"What *did* happen to you?" asked Scarf. "I felt so lonely, and I tried to curl my ends round Baby May's fingers, but I did not manage very well."

"Do tell us where you have been," begged Coat.

"Thank you all for your kind welcome," said Muff. "I am so happy to be back with you all again. Do you know, I have had a big adventure! And if it had not been for little Pink Handkerchief, I might never have come back here at all."

"Pink Handkerchief! Whatever do you mean?" asked Scarf.

"Listen and I will tell you everything," said Muff.

So Coat, Scarf and Hat cuddled up close and Muff began.

"Do you remember the afternoon when Baby May and her mother went to see Grannie in a taxi? Well, somehow my cord slipped undone, and I fell on the floor and rolled under the seat. When Baby May got out she was so excited at seeing Grannie that she forgot all about me. I tried to call to her but no one heard. Then the taxi went away, and presently a man got in and sat with me almost under his feet. I managed to roll myself out when the taxi swerved round a corner. He picked me up, looked at me, and then tossed me onto the seat beside him. They must have gone a long way because it was almost dark when the taxi stopped. The man paid the driver and gave me to him at the same time."

"How terribly exciting!" murmured the Scarf. "What happened then?"

"He was a very kind driver, and took me home and showed me to his wife. I slept on a table in the hall that night, and in the morning was driven round to the Police Station. Everyone there was very kind, too, and I was ticketed with particulars as to where I had been found. Soon after that a big van came round and took me, with a lot of other lost property, to the special office where we had to wait until we were claimed. I was put into a box with two other little white muffs, and we stayed there all day without moving; but next morning our box was taken to another office, and I nearly jumped out with happiness, for I could hear Baby May's Mother's voice asking about me. The other two little white muffs and I were put onto a table, and my mistress picked me up at once.

"'This is the one,' she said, stroking my wool.

"'You are quite sure, Madam?' said the officer. 'These other muffs are very like it. Can you identify yours in any way?'

"Baby May's Mother thought for a moment. 'Yes, there ought to be a tiny handkerchief in the pocket of the lining,' she said.

"The man smiled. 'Madam, there are three little handkerchiefs in three little pockets,' he said.

"'My little girl's was pink,' said my mistress.

"The man smiled again. 'Well, Madam, look!'

"He drew out three pink handkerchiefs and laid them beside each muff.

"Then Baby May's Mother took out her own handkerchief and showed the corner to the officer. 'This is our laundry mark,' she said.

"That settled it, for the officer found the same mark on Pink Handkerchief's corner, and I was handed over to my mistress, who paid the man and brought me home. So now you see what a wonderful adventure I have had."

The Diary of Snubs, Our Dog

Did You Know That—

The Post Office Department expends about $2,000,000 annually on the postal directory service, whose business it is to search city directories and other authorities in order to correct and complete improperly addressed mail?

The smallest book in the world is said to be a copy of the Rubáiyát published by Charles Hardy Meigs, measuring five-sixteenths of an inch square?

It is possible to refer to any one of the 3,000,000 finger prints registered in Scotland Yard in a minute?

The average motion picture consists of six reels of film, each reel having about 1000 feet of film?

Thirty-six hundred important bank positions in the United States are held by women?

Hidden Name Puzzle

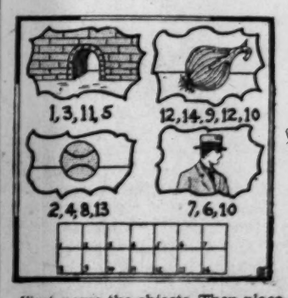

First name the objects. Then place the letters of the name in the spaces as indicated by the numbers. If you do this correctly you will have the name of a famous person.

THE CHRISTIAN SCIENCE MONITOR

BOSTON, FRIDAY, NOVEMBER 13, 1931

"First the blade, then the ear, then the full grain in the ear"

PUBLISHED BY THE CHRISTIAN SCIENCE PUBLISHING SOCIETY

The Christian Science Monitor Editorial Board

The Editorial Board as constituted by The Christian Science Board of Directors for The Christian Science Monitor is composed of Mr. Willis J. Abbot, Contributing Editor; Mr. Roland R. Harrison Manager of The Christian Science Publishing Society; Mr. James E. Patton, member of the Board of Trustees of The Christian Science Publishing Society, and Mr. Frank L. Perrin, Executive Editor. It is the duty of the Monitor Editorial Board to consider and determine all questions within the Editorial Department of The Christian Science Monitor, and also to carry out the stated policy of The Christian Science Board of Directors relative to the entire newspaper Each member of said Editorial Board shall have equal responsibility and duty.

All communications regarding the conduct of this newspaper, articles and illustrations for publication should be addressed to The Christian Science Monitor Editorial Board.

EDITORIALS

"No Commitments"

APPARENTLY both President Hoover and Prime Minister MacDonald are placing most of their hopes for improvement in world conditions upon a friendly, informal cooperation among the nations. They put their trust in conversations rather than treaties.

Mr. MacDonald, speaking at the opening of Parliament, attached the "very highest importance" to the visit of Premier Laval to Washington, and went on to say that "what has to be done" to remedy the present situation "is to get immediately into contact, firstly, with the nations primarily concerned." Mr. Hoover, speaking at Armistice Day exercises, declared progress has been made in reëstablishing confidence among nations "by frank, sincere and direct personal conferences on mutual problems between heads of states throughout the world."

Strangely enough, it was the engineer rather than the politician who voiced the greater distrust of the mechanics of international relations. Referring to the necessity for rehabilitating confidence, Mr. Hoover said:

> Such action requires no treaties, no documents, and no commitments.

That very evidently is the view which the President presented in opposition to Premier Laval's plea for either a security pact or a consultative treaty. In many respects it expresses the attitude of America.

And in so far as it emphasizes the fact that peace is a matter of feeling more than of law, of acts more than of pacts, it will be indorsed by all. Documents will never take the place of deeds. Purpose counts more than plan in the stabilization either of economics or politics. But most observers today believe that purpose is not enough. Certainly it would be true to say that "no treaties, no documents and no commitments" will succeed unless supported by good will. But a framework of agreements also may be "required."

Some, at least, of the lack of confidence in the world today is due to the nations' belief that the United States will make no commitments toward the organization of peace. Much of Europe feels that America is trying to make an omelet without breaking eggs.

In recent months President Hoover has shown in a courageous and vigorous manner that Washington is willing to coöperate. The moratorium, collaboration with Geneva on Manchuria, and the conferences with European statesmen are clear proofs of an increasingly generous and enlightened American policy.

But something more may be needed. In his speech, Mr. MacDonald said in regard to Premier Laval's visit to America:

> I hope that it may lead, firstly, to an understanding between France and Germany, but finally to a full understanding that every nation of the world must be party to that agreement.

It has already become clear that what the United States does about debts is one of the keys to what France will do about reparations. Before another year is out some commitment will have to be made on that score.

If "commitment" means a military treaty of alliance to give "security" to the status quo, Americans will generally agree that none is needed. But if it means merely a joining of the World Court or a pledge to consult with other nations when war is threatened, many of them will feel that such "commitments" would go far toward that reëstablishment of confidence which President and Prime Minister both desire.

The Stranger Within the Gates

THE Congress of the International Association for Social Progress, which recently met in Paris, handled the difficult question of workers' migrations with the necessary wisdom and tact, and made definite recommendations concerning the attitude which governments should maintain toward both emigrants and immigrants.

The resolutions adopted may be summed up by saying that they counsel the exercise of two ancient virtues. To the governments is commended hospitality, and to the workers loyalty. Agreeing that no laborer should be excluded from any country because of his religion or nationality, delegates of twenty-four nations exhorted both exporting and importing states, so to speak, to observe certain fundamental rules. Those countries which send out emigrants are urged not to hinder the eventual adaptation and assimilation of these workers as citizens of their adopted home lands. States receiving immigrants, on the other hand, are requested not to force these newcomers to naturalize themselves with undue haste.

The effect of these recommendations is to recognize the individuality of the worker and to place confidence in his judgment and loyalty. His right to be protected both from propaganda and political exploitation is acknowledged, and confidence is expressed in his ability to decide for himself where his political allegiance should rest.

The recommendations made to governments are in complete harmony with the instructions given to the Israelites more than 3000 years ago concerning the treatment of foreigners who came to live among them. The memory of a long sojourn as alien captives made the children of Israel especially receptive to such admonitions as, "Thou shalt not oppress a stranger: for ye know the heart of a stranger, seeing ye were strangers in the land of Egypt." The International Association for Social Progress is not without grounds for hoping that governments today will be inclined toward hospitality in like measure as the Israelites of old, and that they will "be not forgetful to entertain strangers: for thereby some have entertained angels unawares."

Fair and Warmer Next Year

MEN are invading far corners of the earth upon a new quest. In the frigid regions of the arctic they are searching for statistics. Upon the vast plateau of the south pole they have sought for figures. From the currents of the ocean they have charted graphs. The stratosphere and the depths of the earth are being pierced for strange and peculiar data.

When the facts are all together, the experts hope to know something more about the weather. From records in out-of-the-way places meteorologists are beginning to piece together the story of the winds and rains, to anticipate the snows and to know when heat will be upon the land.

Now, there is a joke about the weather, but the joke is not upon the weather man. Those who fare forth under fair skies and return with the wish that they had taken their umbrellas will say that the weather man is nearly always wrong. But the expert may laugh behind his barometers and isobars. He is right nearly 90 per cent of the time. In fact, during the first three months of this year the predictions of the United States Weather Bureau were 91.6 per cent accurate.

But it is the way with natural scientists that they are never quite satisfied. The minute that weather forecasts can be made with impunity for forty-eight hours in advance, meteorologists look forward to predicting weather a month ahead. They even hope the day will come when they can anticipate the general trend of weather for an entire season. The prospect is not at all fantastic. Out in La Jolla, Calif., experts of the Scripps Institution of Oceanolography are making progress with the correlation of inshore ocean current temperatures to the amount of coastal rainfall. Study of past records indicates a relationship, and now the Scripps experts feel ready to make general forecasts of the precipitation.

Other studies indicate that the weather in the tropics may be the guide to long-range predictions in the temperate zones. German climatologists hold that the autumn weather in India holds the key to winter weather in the northern United States. From the weather in the tropics today it is believed that the weather of Canada can be forecast three to nine months in advance.

Attempts to correlate conditions in the polar regions to weather in the more temperate zones will take on new progress with the Williams-Maris expedition. It will pass two years in the arctic within 480 miles of the north pole. It will not only take extensive records for comparison with those made in 1882-83, but will radio daily reports of meteorological conditions.

Thus behind the report of "fair and warmer tomorrow" are the efforts to study icebergs and sunspots, to send recording instruments six to ten miles above the earth, to devise equipment to enable unmanned balloons to radio back to the earth continuous reports of temperatures and wind currents. Little of this research is so far advanced that its significance can yet be accurately interpreted. But it is within the realm of reasonable expectation that studies of this nature ultimately will enable the weather man to say "fair and warmer next year."

Looking Ahead Too Far

COMMENT on the Laval-Hoover conversations in general construed the statement which was issued afterward to the public as implying that war debts and reparations at last had been officially linked at Washington. It was freely stated that the official instrument in revising both sets of obligations would henceforward be the Young plan. An examination of the Young plan revealed that in any cut of war debts Germany would benefit accordingly in reparation charges.

No such thought, it is now stated, has occurred to Washington. War debts may be cut by a reopening of the question of "capacity to pay." This is one question. Reparations may be cut as a result of the recommendation of an advisory committee of the World Bank. That is another. In other words, war debts and reparations are not linked, but are separate accounts which may be separately, though more or less concurrently, readjusted according to the merits of each particular debt. It just happens that both sets of debts have become oppressive for precisely the same reason, namely, the fall in world prices.

Such a manner of dealing with the international debt problem is probably as good as any as long as a real basis of a debts-reparation link in the shape of disarmament remains unrecognized. Moreover, the whole subject might well be put in the background for the present, for no debtor is called upon to pay a cent on his debts until next July, and to argue about what he shall then pay is still somewhat premature. It should be put in the background for another reason—something else is looming up in the foreground. This is the German liability to world bankers and world investors, said to total altogether $5,000,000,000, or about half the capital amount of the reparations levy.

Nearly $2,000,000,000 of this huge sum takes the form of short-term debt to world bankers which has been frozen by a standstill agreement reached at Basel in September. The arrangement comes to an end in February, five months earlier than July. If all the bankers start to rush for their money in February, only a few will get it, and Germany will be compelled again to put up her shutters. In point of fact, the payments already being made under the standstill agreement are endangering Germany's gold position, which is now 26.9 per cent of her outstanding currency, as compared with over 40 per cent earlier this year. It is time, therefore, for the bankers to formulate some plan whereby the standstill arrangement may be prolonged in the form of ordered withdrawals if required, so that another spell of panic may be avoided.

The rest of the outstanding liability, $3,000,000,000, is owed to world investors. Probably $2,000,000,000 is held in the form of bonds by Americans. American quotations of German bonds have been picking up splendidly, but an argument already has started between Berlin and Paris, though the resumption of reparations is eight months away, as to which comes first in priority of payment, commercial or reparation debt, bondholder or government. The question not only is premature; it is defeatist. World statesmanship would be at a low ebb if it failed to contrive such an arrangement in regard to reparations as would enable Germany to maintain her credit standing.

Even if it doesn't, the Young plan provides its own machinery for suspending reparation payments, and this obviously is intended to apply to a situation in which Germany is under difficulty in paying her nonreparation debt. The point is that anything which will provide a breathing spell and help Germany maintain her credit tends to facilitate the payment of debts of every kind.

Gifts That Endure

ALTHOUGH Thomas A. Edison and Charles P. Steinmetz left the world immeasurably richer in countless material ways through their inventive skill and unremitting research in the field of electricity, they left no more enduring legacy than two short and simple statements.

In a facsimile letter recently printed in the New York Times, Mr. Edison, replying to a correspondent who wished to know whether the famous inventor had been correctly quoted in a newspaper interview reporting him as saying he did not believe in God, stated:

> I beg to say in reply that Mr. Kahan misunderstood me. I stated to him that I believe in the existence of a Supreme Intelligence pervading the universe.

Roger W. Babson relates that one day while chatting with Mr. Steinmetz he asked the latter: "What line of research will see the greatest development during the next fifty years?" and goes on to say that, after careful thought, the reply came:

> I think the greatest discovery will be made along spiritual lines. Here is a force which history clearly teaches has been the greatest power in the development of men and history.
>
> Some day people will learn that material things do not bring happiness and are of little use in making men and women creative and powerful. Then the scientists of the world will turn their laboratories over to the study of God and prayer and the spiritual forces which as yet have hardly been guessed at. When that day comes the world will see more advancement in one generation than it has seen in the past four.

The world is learning, faster perhaps than is generally realized, that other than merely material means must be sought to promote the advancement and happiness of men. The storm and stress through which the nations are passing is bringing a quickened sense of the futility of the doctrine so loudly proclaimed by lesser lights in the domain of natural science that alpha and omega reside wholly in materiality and its modes. With relief humanity turns to the sublimer utterances of faith in Deity on the part of those who have, in some degree, shown their control and mastery of matter.

Hockey Is Back Again

NEVER since the United States first entered a team in the National Hockey League has the outlook for an interesting winter of professional hockey appeared brighter than is the case this season. The National Hockey League opened its campaign last night, and from now until April hockey fans will have a chance to follow their favorite sport. While the National League, being recognized as the major league of hockey, naturally attracts the most attention, other professional and semi-professional organizations which plan to operate this winter promise to furnish excellent sport.

Owing to the fact that some of the leagues, including the Pacific Coast and Californian, will not operate this year, as well as the fact that the National Hockey League will contain two teams less than in 1930-'31, the standard of play should be higher, as players who have been released by these teams have been taken up by the active clubs. This should tend to make the competition for the various championship titles closer.

While the amateurs have not yet taken up competition, every indication points toward an increased activity among these teams, especially with the Olympic championship to be decided this winter at Lake Placid, New York. As soon as the football season is over, the college hockey player will start in on his serious work, and then ice hockey will be running on all cylinders with bright prospects for this greatest of all winter sports.

Editorial Notes

A machine called the "photoelectric integraph" has been developed by Dr. Truman S. Gray of the Massachusetts Institute of Technology which turns intricate mathematical problems into light beams and then analyzes or measures the light beams and solves the problem. Well, it is good to have something to throw light on some of those problems.

Perhaps the theory, at least, of the plan by which a German school teaches horsemanship without using horses might be applied in some way to teach the world's youth the supreme folly of war without their having to experience the degrading effects of being involved in armed conflict.

Although, due to the use of machinery, one person can today produce as much yarn as 40,000 could 150 years ago by hand, it still takes as long to "spin a yarn" as it ever did.

Perhaps the old adage, "Two can live as cheaply as one," means that father and mother can live as cheaply as daughter.

Through the Suez Canal

FOUR days from Marseilles, our ship passes the jetties which guard the north entrance to the Suez Canal. Soon afterward it is tied up to the landing stage beside the city of Port Said. Across a bridge of pontoons passengers begin to disembark—some having reached their destination, others for a morning stroll about the town. We are awakened by the shrill cries of the Arab merchants who crowd about the ship in boats filled with many articles offered to the expectant passengers at fabulous prices. But travelers have become acquainted with Oriental methods of trade, so that rarely is a purchase made at the original asking price. Confections, rugs, ladies' gay mantles, sponges, jimcracks of many kinds, most of which were made in England or Switzerland, are among the goods offered to the passing traveler.

We are out early and go ashore for a tramp in the town. At the gateway to the city streets, a rabble of would-be guides persist in their offers to take us. The badly paved streets are bordered by buildings in various faded colors, with balconies above the street. The city is flat as a western prairie. The only objects upon which the eye loves to rest are the trees in full foliage, dense and green, bearing scarlet blossoms. One wonders how trees can thrive in so arid a situation. Irrigation is the answer, for in Egypt irrigation alone spells abundance.

The morning sun beats down fiercely and few are stirring. The milkman drives his cows through the streets, stopping to milk in front of each customer's house. This method at least insures the freshness of the milk as it reaches the purchaser. The gentleness with which the cows and their calves are handled is notable.

Hawkers in front of the stores, all of which are open for the chance buyer from the ship, vociferously invite you to enter. Women in black, with faces hidden behind the yashmak, are on the way to the mosque; lads in long garments of varied colors, men in fez and the baggy Turkish trousers, soldiers in khaki and fez, policemen, gendarmes in smart white uniforms, topped by a fez of brilliant red, all add color to the scene. Money changers greet you at the important street corners. The East is everywhere.

The harbor is more interesting than the city. English, French, Dutch, German, Japanese—craft, it seems, from all the maritime nations of the world are here. One flag is notably absent, the Stars and Stripes. A French ship, her forecastle crowded with soldiers in khaki, probably bound for the garrison in French Somaliland, crawls slowly by, followed by a tank steamer and a Dutch merchantman. Our cargo for Port Said discharged, we take aboard many bales of Egyptian cotton for mills in India, and with hatches again down, cast off our lines and enter the canal.

As in the case of many of the largest enterprises of the world, the Suez Canal, as now operated, is due to the vision of one man. A Frenchman, Ferdinand de Lesseps, whose statue prominently and most appropriately overlooks the entrance to the canal. It seems certain that as early as the eighteenth century B. C. a canal extending from the Red Sea to the Nile Delta was constructed by the Pharaohs. Traces of this may still be seen. It became filled with sand and not until 400 B. C. did the Persians, then in possession of Egypt, re-excavate it and put it again into operation. Centuries later the Moslems also utilized it, but by the middle of the nineteenth century scarcely any trace of it remained. Ferdinand de Lesseps foresaw the need for a deep and safe waterway connecting the East with the West. The rapidly growing commerce of the world demanded it, and with the courage of his convictions he undertook to convince the Khedive of Egypt of the practicability of the plan.

In 1856, the Suez Canal Company was formed, and the shares had been taken by the Egyptian and French Governments. Work was begun soon after and in ten years the enterprise was completed. The canal as then constructed bore little resemblance to the deep and wide waterway which now enables the immense ocean-going traffic between the Mediterranean and the East to pass in safety. The width of the original bed, 72 feet, has been increased to 118 feet, so that two ships may pass safely if one be tied to the bank. The canal from Port Said to the Gulf of Suez covers a distance of 87½ geographical miles, or 100 English miles. Its depth of 33 feet permits the passage of vessels of at least 30 feet draft.

As its course runs through the midst of the Arabian Desert, under the steady winds, sand is constantly drifting in, so that the dredgers are always at work. The business of keeping the canal in order is no small enterprise, employing several thousand workers. Neatly built signal stations termed "gares" are located at intervals along the western bank; and at the town of Ismailia, beautifully situated on Lake Timsah, is the board of control, with a model showing the position and movement of all vessels within the waterway.

The traffic is great, averaging eighteen ships a day; and as the toll for the larger vessels amounts to nearly $15,000 each, the aggregate daily earnings are large.

De Lesseps was not the only man of vision connected with the history of this famous "ditch in a desert." In 1875, Disraeli, then Prime Minister, foreseeing the great importance to England in this connecting link with India and Australia, purchased for his country the Khedive's shares, 176,600, for £4,000,000. A great protest went up over so great a waste of money. Today the shares are worth more than £36,000,000, and the canal is a necessity to the world traffic. An international convention in 1888 declared the canal exempt from attack in time of war, and accordingly it has never been fortified.

We proceed down the straight course of the canal at a speed of scarcely more than six miles an hour to avoid the heavy wash upon the banks. The first part of the course lies through a lake where the canal is banked by the excavated sand. A picturesque feature of the landscape are the dahabeahs, the typical Egyptian boat with a triangular sail bent to a long boom set slantwise across a short mast. The effect is that of a bird with a single wing. They are everywhere about the harbor and along the numerous canals and passageways of the Nile Delta.

Presently, the lake passed, the desert stretches away east and west, and with the presence of fresh water, luxurious trees and crops appear. Arab farmers, fellaheens, live in little huts along the banks. A railway and a good motor road run along the western bank.

Some twenty-four miles from Port Said lies Kantara, where a ferry crosses the course of the canal. Here travelers may board a train for Jerusalem over the railway built by General Allenby to carry his army of invasion into the heart of Palestine. It is generally believed that the Holy Family on its flight from Herod passed here, as this was the main road between Egypt and Palestine. Here was once a flourishing city of 500,000 inhabitants, destroyed by the Persians. Later it became little more than a caravanserai for the nomadic tribes of Arabia.

A half mile below Kantara, we come to a halt and tie up to the bank. An oil tanker is coming through and apparently has the right of way, even over the royal mail ship, Narkunda. A half dozen freighters follow, keeping us to the banks for more than two hours. The heat becomes intense and the desert on either side is ashimmer. A large herd of camels in charge of a herdsman appears to the west, feeding calmly up to the banks. Growing crops enliven the dun of the desert with their refreshing green.

On the left bank, rolls of tangled barbed wire bear silent witness to the struggle that took place here during the great war. The Turks with tremendous enterprise crossed the vast desert to the east and, appearing suddenly at the canal, started to put down a pontoon bridge. Keen-eyed airmen, however, spied them and after a severe engagement they retreated as rapidly as they came.

Finally the last freighter has passed and we proceed. The banks of the canal to the south are higher and topped with fences to stop the sand drift, as in cold countries barriers are erected to stop the drift of the snow. Little camps of Bedouins, each with a small band of poor camels, appear here and there on the eastern bank, bespeaking the presence of desert nomads.

The red sun sets in the desert and the night drops quickly down. Twilight is very brief in this latitude. The early evening is inky black and the stars stand out with startling brilliancy.

At dusk we stop in the Great Bitter Lake to exchange pilots. Sailors on the forecastle sing and play on various instruments. The ship's flashlight makes weird shadows as we creep along. The belated moon, now in its last quarter, rises in a cloudless sky, illuming the landscape with a brilliancy almost incredible; the stars fade. By 11 o'clock we pick up the twinkling lights of the city of Suez, some 2½ miles back from the mouth of the canal, which enters the Gulf of Suez at the little town of Tewfik. Our canal journey is ended. We have traversed a hundred miles of tropical desert, a region rich in tradition, in comparative comfort.

A. F. G.

Letters to The Christian Science Monitor

Brief communications are welcomed, but The Christian Science Monitor Editorial Board must remain sole judge of their suitability, and this Board does not hold itself or this newspaper responsible for the facts or opinions presented. Anonymous letters are destroyed unread

Wets and Newspaper Advertising

To THE CHRISTIAN SCIENCE MONITOR:

The dry forces appear to have overlooked, or at least have failed to use effectively, the very great good that prohibition has done in abolishing newspaper advertising of liquor. If prohibition is a total failure, as the wet papers contend, why do they strive so eagerly to have it repealed? Can they be thinking about the millions that would be coming to them in liquor advertising in case of repeal? Would that advertising increase the sale? For answer see what it has done to cigarettes since the war.

Deception and liquor are inseparable, from the first appeal that promises great pleasure and ends in misery, to the last subtle argument that has won the faint-hearted friends of prohibition to the belief that it is hopeless to fight. If the qualities that we admire in a soldier could be aroused in all the friends of prohibition, wet talk would be hopelessly smothered. These friends who have been gassed with discouragement propaganda should not be condemned, but rather treated as any soldier who has suffered for his delay in using his gas mask.

Even if there were as much liquor used now as before the Eighteenth Amendment, how much more would there be if nothing had been done to prevent unlimited manufacture, advertising at its worst, and sale? The increase would undoubtedly have been as great as the increase in use of cigarettes.

Most farms about here have about as many weeds as they had twenty years ago, even if the ground has been well cultivated. Suppose we should consider that a sufficient reason to stop cultivation as useless. What would the next twenty years show? Even if prohibition has done no more than prevent conditions from growing worse, it has been worth while.

NAT. R. SIMMONS.

York, Neb.

A Middle West Consumer's Viewpoint

To THE CHRISTIAN SCIENCE MONITOR:

The letters from "Consumer" and "M. D. Alexander" are so in line with my experience, I wish that we might hear from the consumers in the middle West.

Quality certainly is lower with lower prices. And also the clothing is made only in small sizes. Just two examples: Needing house dresses, I attended a "sale" at a reliable store. "$1.29 each." But poor me must have a size 46. "Sorry, madam, nothing over 42." Then I went to the nightgown department. Such lovely bargains for $1. "Sorry, madam, small sizes only." So I paid the old price on both articles—$1.95. My husband has had the same experience.

I am paying for beefsteak, butter, bread, milk, lard, or roasts (beef), ham and bacon exactly what I paid a year ago. Yes, I can buy these things cheaper, but they aren't worth one cent more.

Railroads have already reduced wages, for one man now does the work two (sometimes three) did before.

A farmer said to me, "Farm relief. We don't want government farm relief. Pay town workers good wages and we farmers will relieve ourselves." Isn't that sense? It seemed so to me.

Also, I think food prices are lower in cities than small towns. Why need this be?

ANOTHER CONSUMER.

Creston, Iowa.

Praise for England

To THE CHRISTIAN SCIENCE MONITOR:

Last year I have been in England for the first time, and I have been astonished to see how deeply kind this people is It is reflected in everything—in their parks, carefully kept and crowded with birds loved and tenderly fed; in their policemen, with dignified carefulness protecting through the streets full of rushing motorcars every hesitating pedestrian; in their public institutions, rare hospitality and readiness to help; in their harmonious churches, where the marvelous Lord's Prayer rises to the throne of God in such unison that you really have the impression of one heart obediently, humbly, lovingly purifying himself in the presence of God.

In their political dealings, too, I have been impressed by their noble kindness, their obedience to the Golden Rule. Having taken on the responsibility of heavy loans for their allies, Great Britain is now the highest taxed country of the world. And in spite of it, Great Britain forgave France one-third and Italy five-sixths of their debts

The law of logic and justice voices, "What is sown shall be reaped." If one sows wheat, one reaps wheat; when one sows kindness and generosity, one inevitably reaps the same. The signs of time show that brotherly good will is manifesting itself on an always broadening field of action and it helps one not to be disheartened, knowing the old, eternal truth, "When the night is far spent, the day is at hand."

MARIE B. ZOTY.

Chisinau, Bessarabia, Roumania.